Nineteen eighty-three

Jacket Buzz

Mitchell

TABLE OF CONTENTS

Faculty and Administration

Seniors

Activities

Underclassmen

Organizations

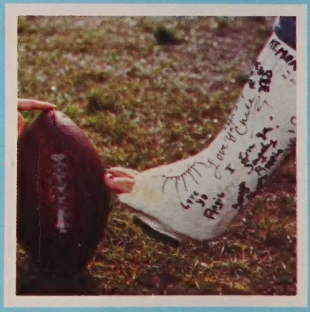

Sports

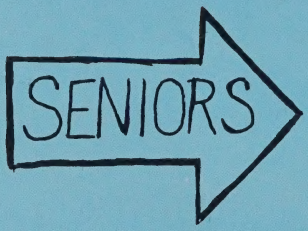

Senior Directory

Advertisements

1983

JACKET

BUZZ STAFF

FACULTY ADMINISTRATION

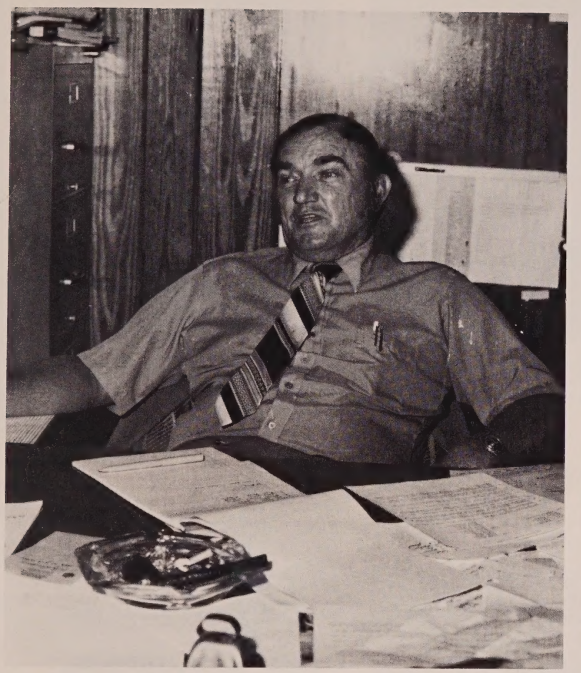

PRINCIPAL

Jerry E. Tyre—Masters, Troy State University. Mr. J.E. Tyre, a graduate of Bay High School, has been a part of V.H.S. for 15 years.

VICE-PRINCIPAL

Howard E. Riley—Masters, University of West Florida. Mr. Howard Riley, a graduate of Chipley High School, has been a part of V.H.S. for 8 years.

OFFICE PERSONNEL/AIDES

Ard, Carol; Guidance Counselor/ Masters—Ball State University/ 3 year veteran of VHS.

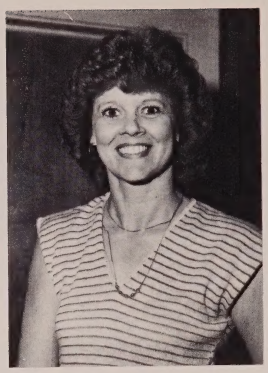

Dorch, Joyce; Bookkeeper/6 year veteran of VHS.

Helms, Margery; Secretary/2 year veteran of VHS.

AIDES

Adkinson, M.E./5 year veteran of VHS.
Frost, Norma/6 year veteran of VHS.

Brown, Priscilla/2 year veteran of VHS.
Haviland, Shirley/8 year veteran of VHS.

Cook, Sandra/2 year veteran of VHS.
Peterson, Corine/2 year veteran of VHS.

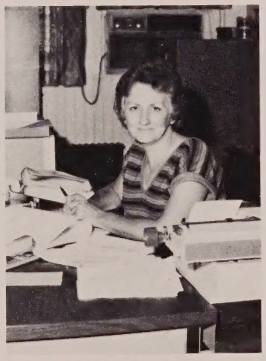

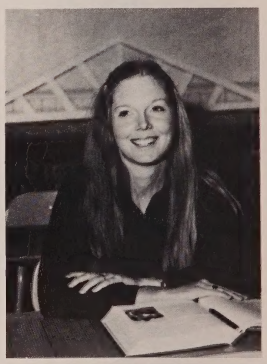

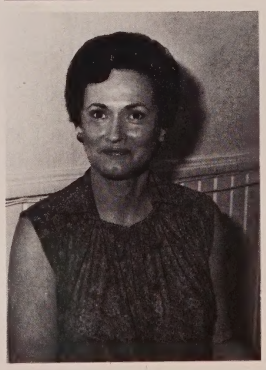

SOCIAL STUDIES/MATH DEP.

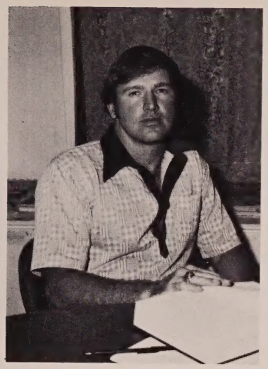

Duty, Harry/Bachelors—University of West Florida/10 years of service

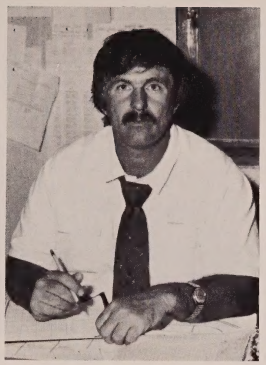

King, Buddy/Masters—Georgia Southern University/1 year of service.

Whitehurst, Mary/Bachelors—Troy State University/11 years of service.

Cook, Freida/Bachelors—University of West Florida/7 years of service.

Howell, Barbara/Bachelors—University of West Florida/11 years of service.

Flater, Phil/Bachelors—University of South Florida/10 years of service.

Lloyd, Deborah/Bachelors—University of West Florida/8 years of service.

Haddock, Shirley/Bachelors—Troy State University/3 years of service.

Sapp, Wanda/Bachelors—Florida State University/1 year of service

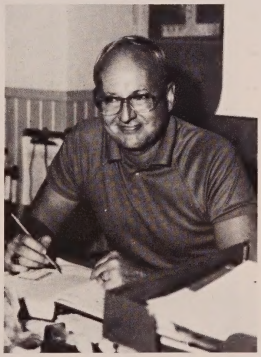

SCIENCE/ENGLISH DEP.

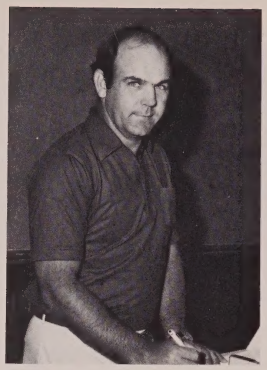

Alford, Lewis/11 years of service

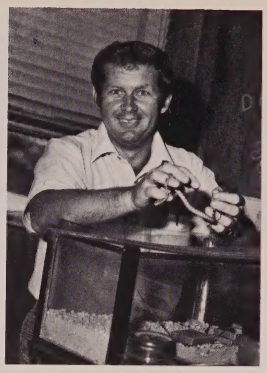

Brock, Michael/9 years of service

Maldon, Robert/5 years of service

Adams, Peggy/7 years of service

Cholerton, Mary/9 years of service
Patterson, Gregory/many of service
Shores, Sabra/7 years of service

Smith, Dianne/Second year
Taylor, Beverly/2 years of service
Tyre, Linda/13 years of service

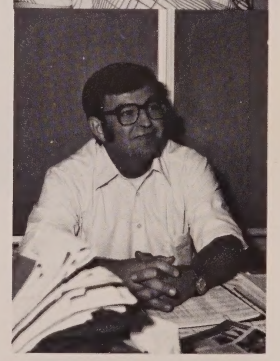

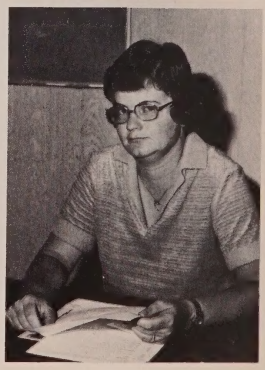

OCCUPATIONS

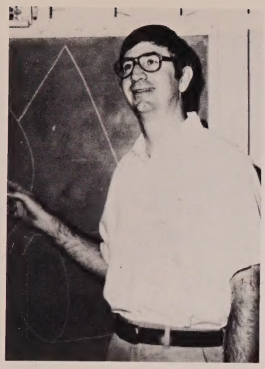

ART
Adams, Eddie/6 years of service

BUSINESS
Ausley, Joan/9 years of service

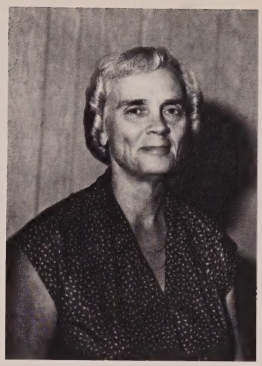

HOME EC.
Cook, Pauline/40 years of service

BUSINESS
Pittman, Hazel/9 years of service

INDUSTRIAL ARTS
Primm, John/11 years of service

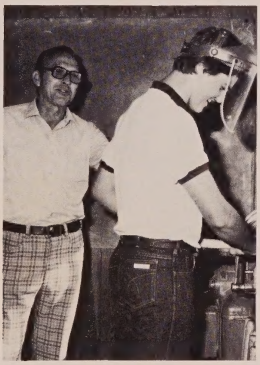

MUSIC
Shipley, Reign/10 years of service

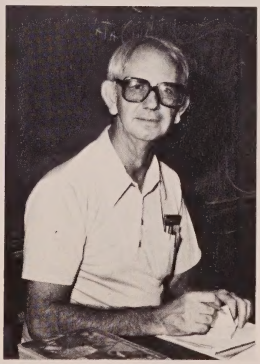

LIBRARIAN
Taylor, Kay/9 years of service

DRIVERS ED.
Todd, Aaron/9 years of service

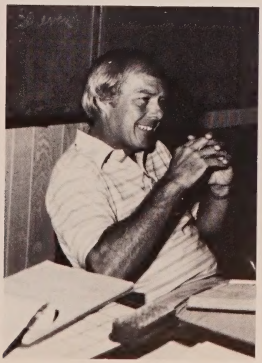

AGRICULTURE
Townsend, Doug/2 years of service

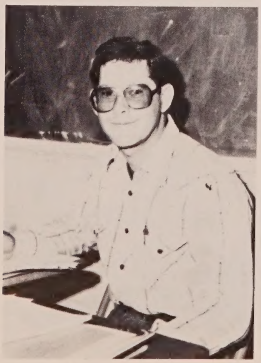

Davis, Micheal/Bachelors—Troy State Uni.

P. E.

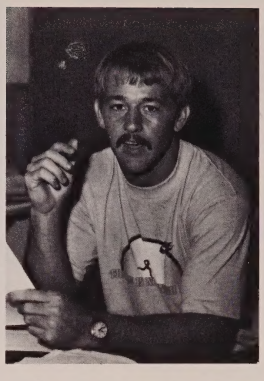

Martin, Gene/Bachelors—Troy State Uni.

P. E.

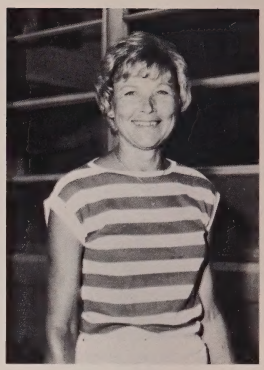

Mitchell, Nellie/Bachelors—Livingston Uni.

EXCEPTIONAL EDUCATION

Faison, Linda/Masters—Florida State Uni.

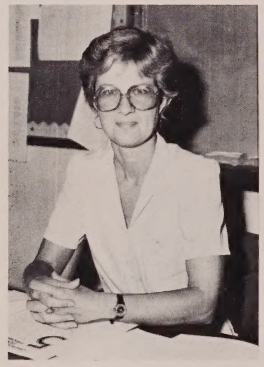

Jenkins, Ventrine/Masters—Winston-Salem Uni.

Pippen, Larry/Masters—Troy State Uni.

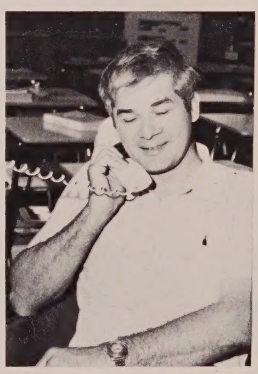

Tharpe, Pat/Masters—Troy State Uni.

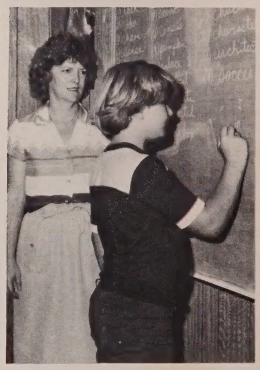

Teachers enjoy a moment of peace. Left to Right; Norma Frost, Beverly Taylor, Carol Ard.

Howell, Eleanor Lunchroom Worker
Nichols, Betty Lunchroom Worker

Owens, Juanell Lunchroom Worker
Potter, Ellaweise Lunchroom Worker

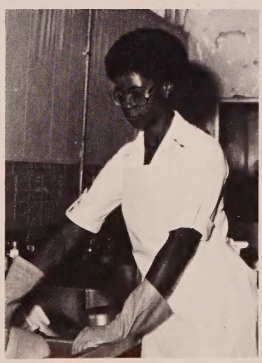

Register, Earlene Lunchroom Worker
Taylor, Imelda Lunchroom Worker

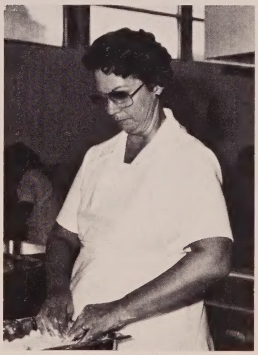

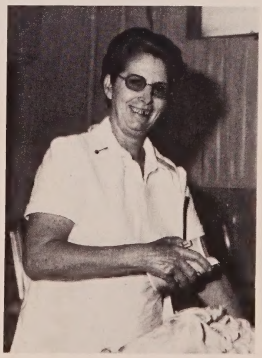

BUS DRIVERS

Standing left to right—Sylvia Hogan, Eula Mae Broxton, Bobbie Jean Haddock, Vernell Suggs, Jessie Casey, Sherry Cook, Helena Morris, Shelby Haddock, Juanita Williamson, Edell Rogers, Edna Pettis, Clifton Hammack, Diane Hall. Kneeling left to right—Ruby Peterson, C.L. Hammack, Robert Peterson (Head Mechanic), James Ellis, Faye Hutchins, Gloria Scott, Judy Dybdal, Carol Lundberg.

SENIORS

super great

JOEY
CLASS OF-83
Seniors
Surpass AND DO IT
With CLASS

Hey, we LIVE for lunchtime!

Ugh! They've got to be kidding.

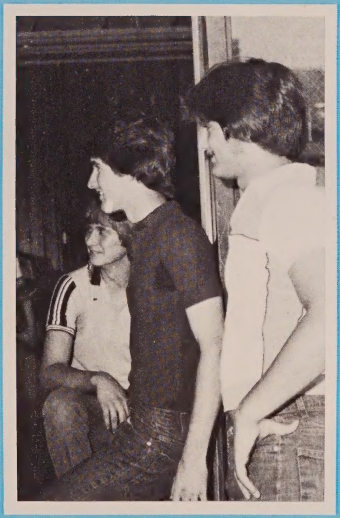

Remember napkin-folding for the barbeque?

Seniors resting after a hard morning of work.

FRIENDS

OUCH
PAIN»

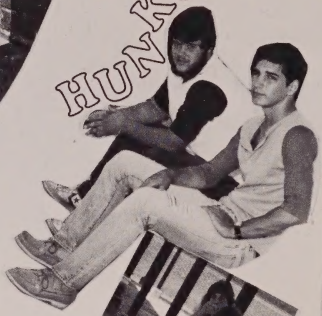
HUNKS

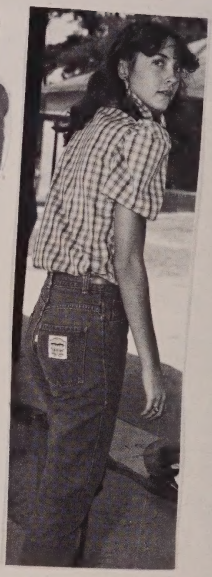
MAD

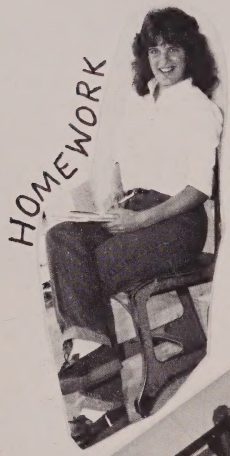
HOMEWORK

#1

SMILE!

UH-OH
BEHIND BARS

19
83

SECRETS?!?

Ava Smith
President

Susan Land
Vice-President

Olinda Johnson
Secretary-Treasurer

SENIOR CLASS SPONSORS

Mrs. Pat Tharpe

Mrs. Mary Whitehurst
Miss Debbie Lloyd

Mrs. Linda Faison

Pam Adams

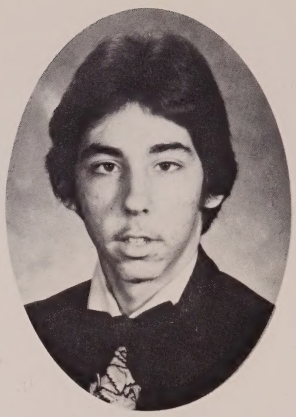
Darry Alterio

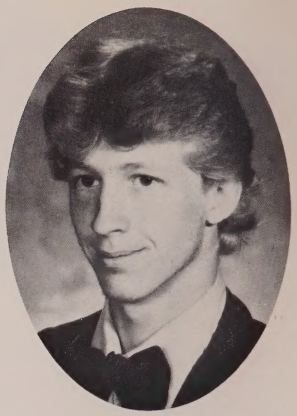
Steve Anderson

Sarah Andrews

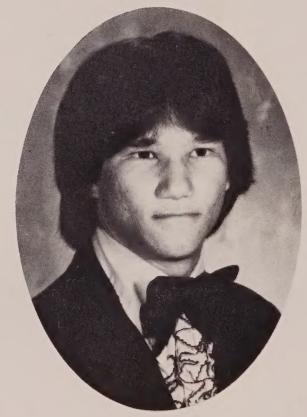
John Bartram

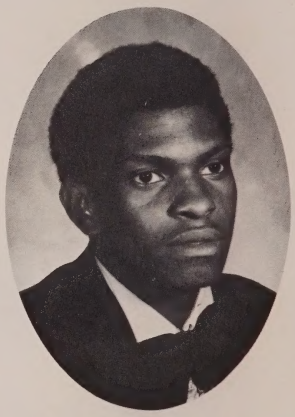
Johnny Lee Bell

Laurel Lynn Boblick

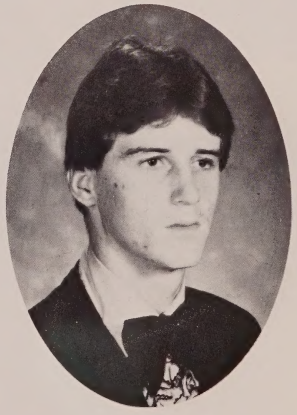
Joey Brock

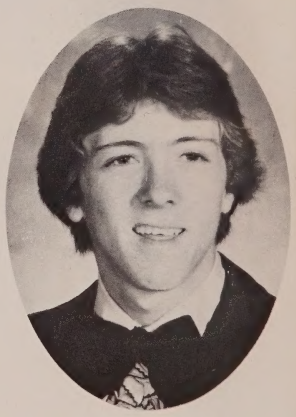
Scott Brock

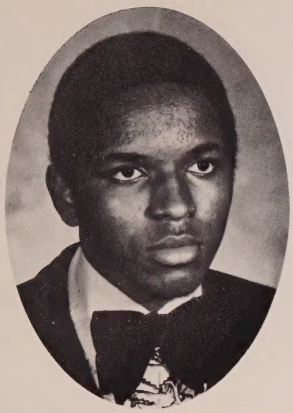
Bertram Brown

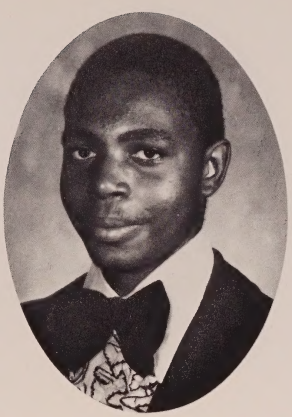
Carl Brown

Caron Brown

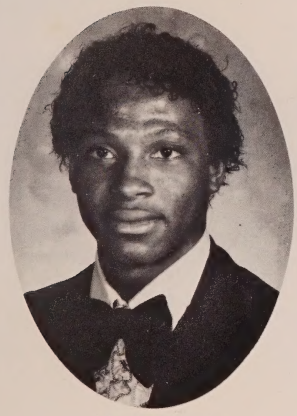
Maurice Brown

Patricia Brown

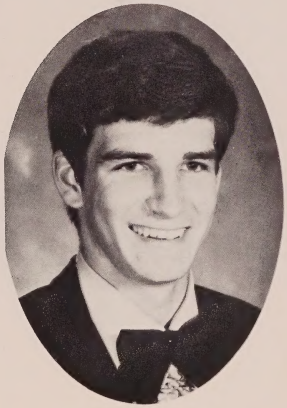
Shannon Brown

Curnita Broxton

Hattie Broxton

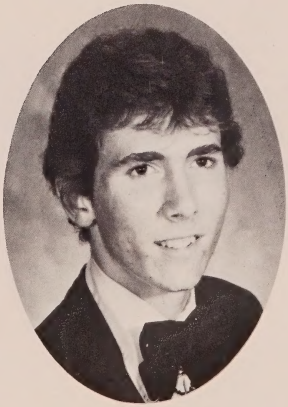
Robert Bryan

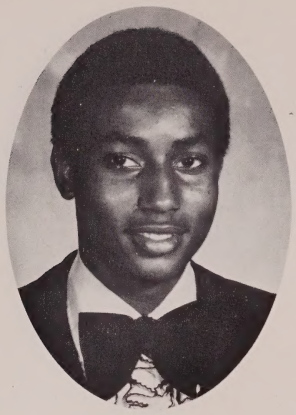
Don Bush

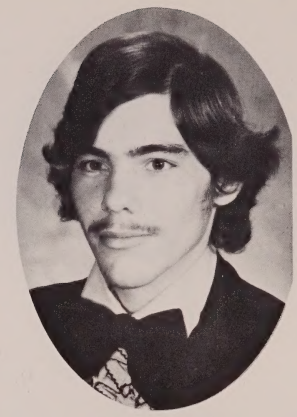
Dale Campbell

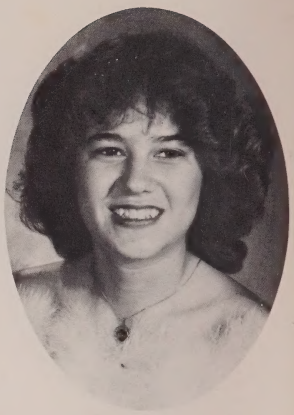
Lisa Chesnut

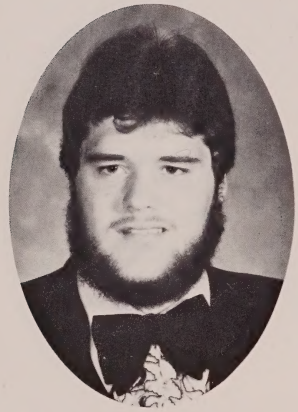
Jackie Coatney

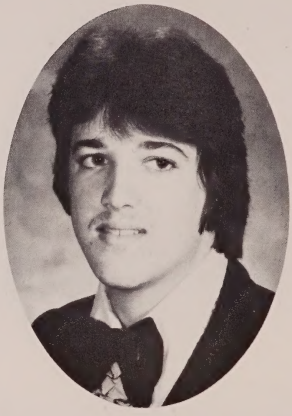
Wendell Collins

Mary Cook

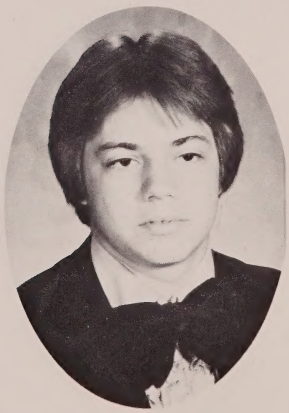
Leon Curlee

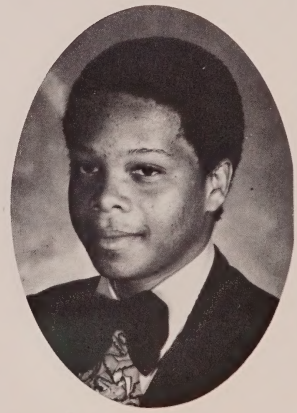
Paul Davis

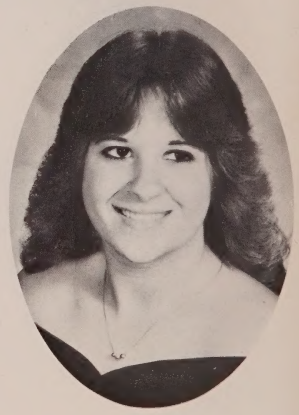
Terri Dennis

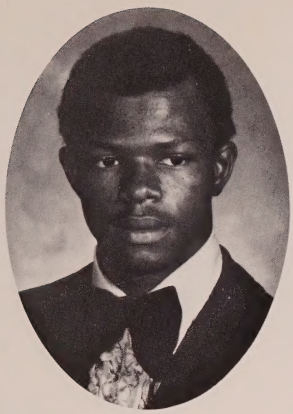

Steverson Edwards

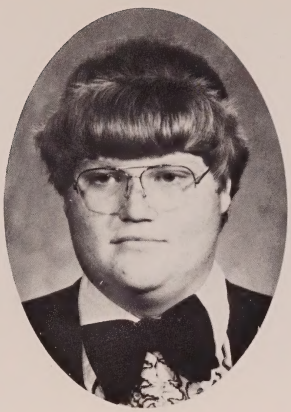

Joey Evans

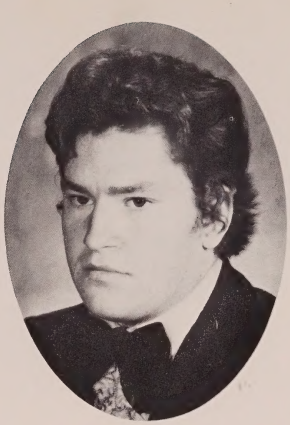

Tracy Fitzpatrick

Paula Gann

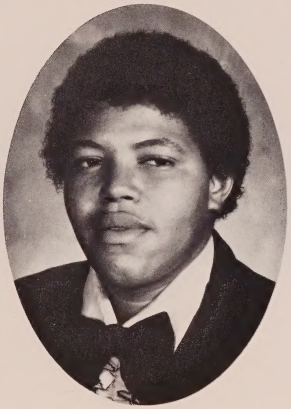

Zachary Green

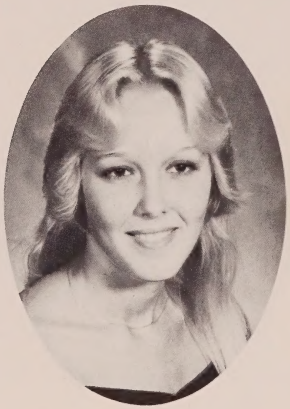

Theretha Hagan

Melissa Hall

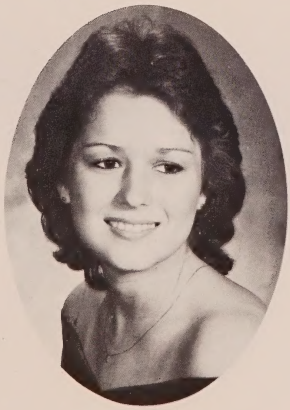

Anita Hammack

Tina Harcus

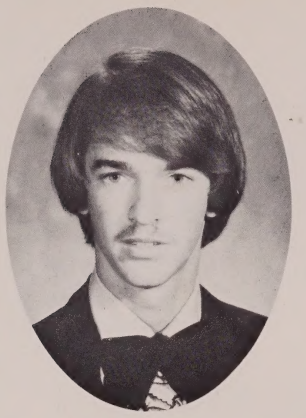

Phillip Hayes

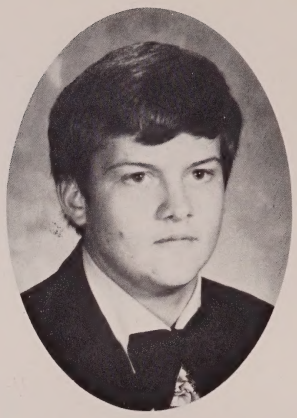

David Helms

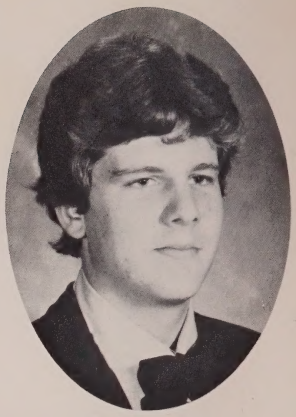

Paul Hewett

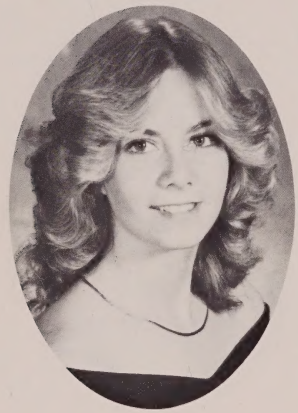

Chrissy Hicks

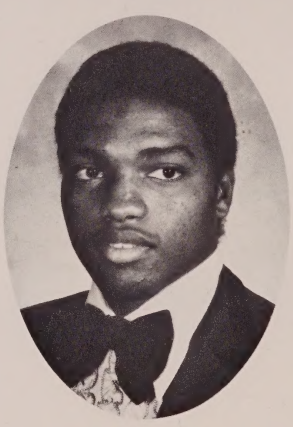

Mark Hill

Sherrie Hutchins

Phyllis Jackson

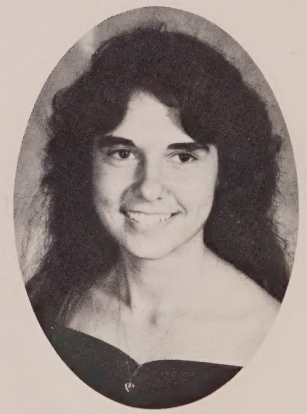

Donna Jenkins

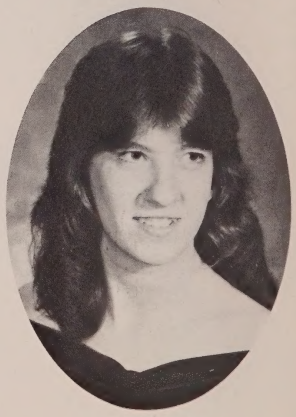

Cynthia Johns

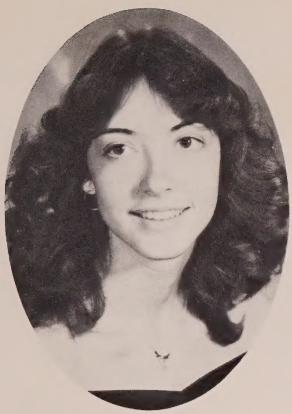

Sally Land

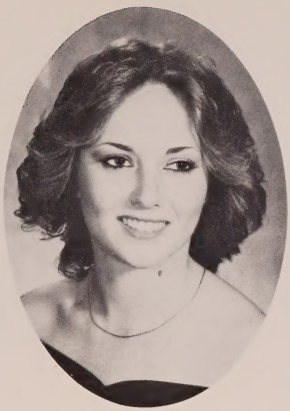

Annette Lewis

Lisa Lundberg

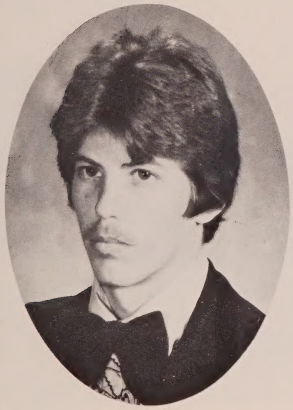

Thomas Lundberg

Nancy Maher

Marilyn Malloy

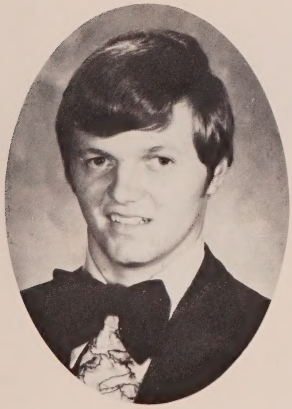

Keith Mashburn

Ethel McDonald

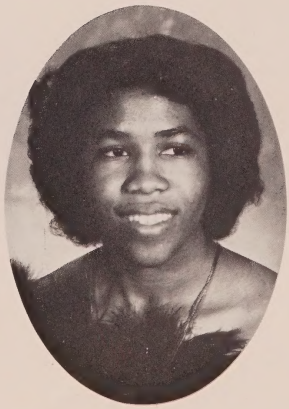

Linda McDonald

Viola McDonald

Kelly McGinnis

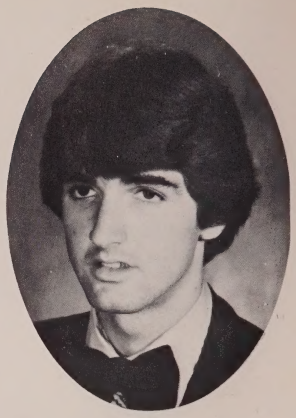
Tim Miner

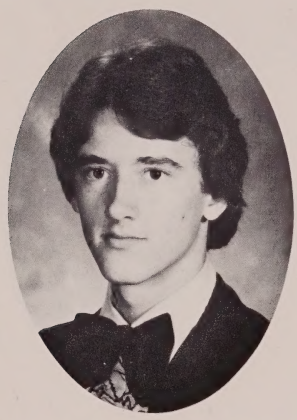
Wayne Mitchell

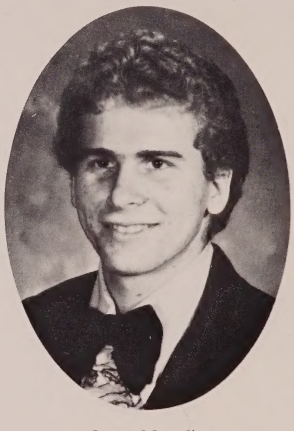
James Morrell

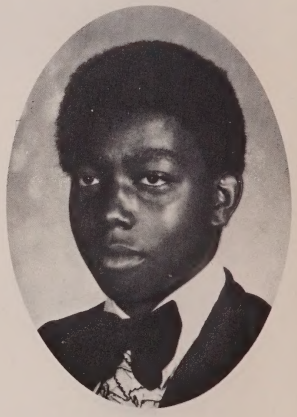
Ronnie Murray

Shelby Nettles

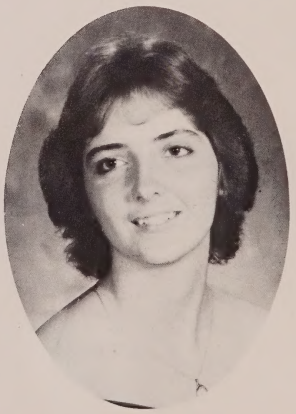
Michele Nichols

Chyrl Parish

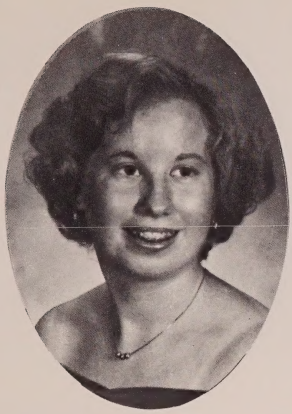

Teresa Parish

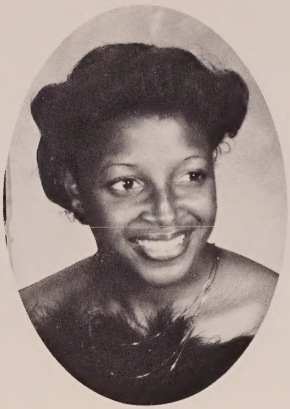

Angela Peterson

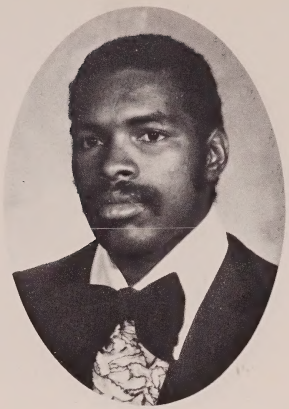

David Peterson

Sandra Peterson

Cassaline Potter

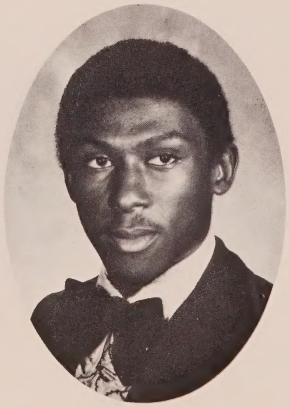

Robert Potter

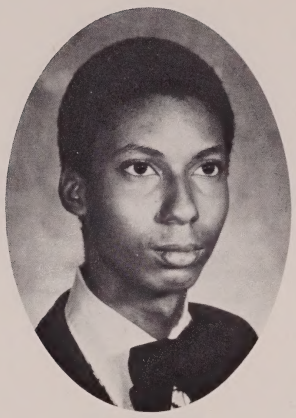

Travis Potter

Tammy Powell

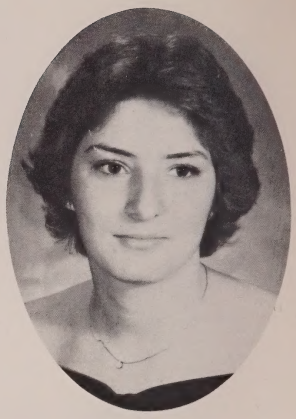

Tonya Reynolds

Angela Rigetta

Barbara Roche

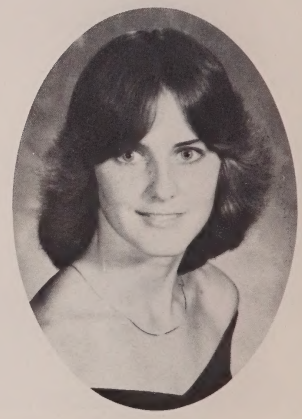

Linda Russ

Kimberly Scott

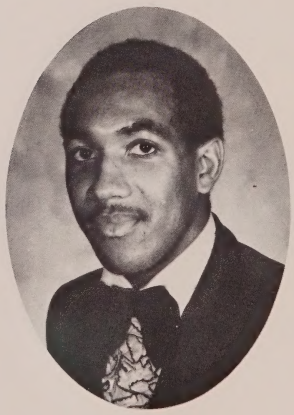

Craig Smith

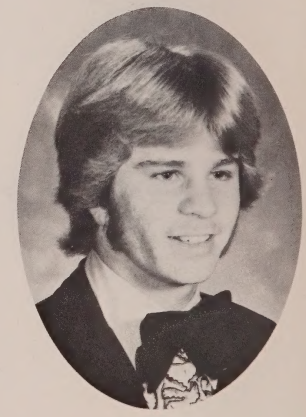

John Smith

Margaret Smith

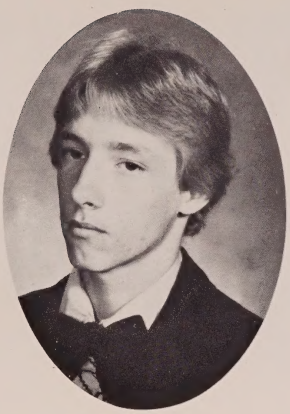

Charles St. Cere

Samantha Stewart

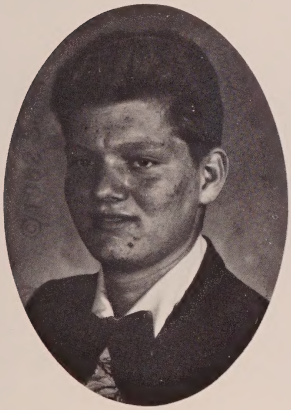

Danny Stiller

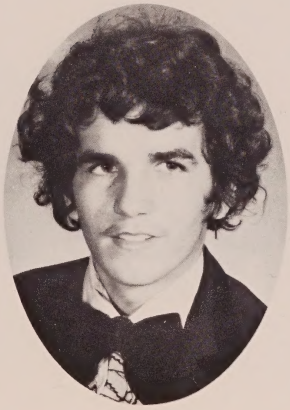

Walter Street

William Street

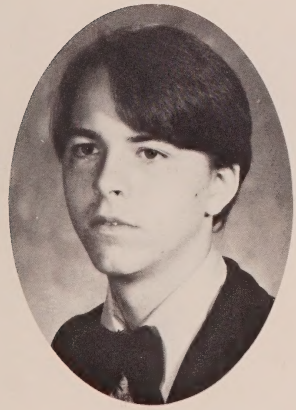

Michael Stubbs

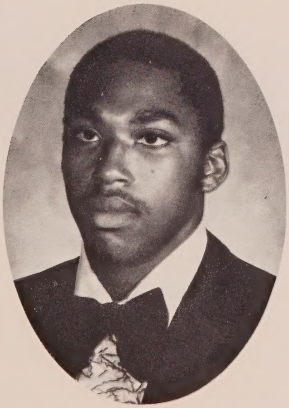

Chester Taylor

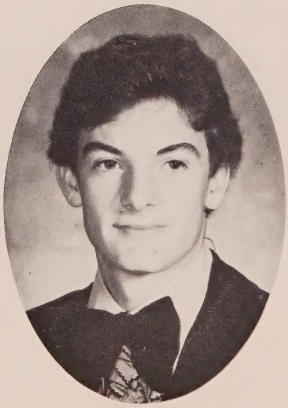

Melvin Thames

©1982 SPI

Muriel Vann

Vincent Vickery

Sheila Waldron

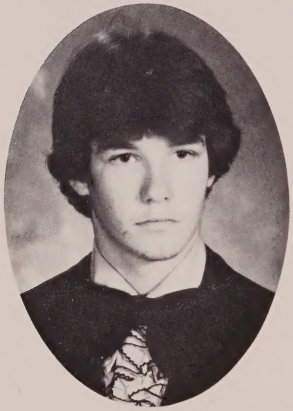

Bruce Watson

Kim Wilcox

Twila Wood

Cheryl Works

June Works

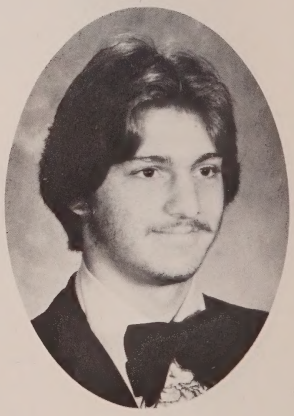

Frank Zurica

ACTIVITIES

HOMECOMING

Miss Paula Gann
1982-83 Homecoming Queen

Miss Paula Gann was crowned Homecoming Queen for the 1982-83 school year. Paula is the grand daughter of James and Ruth Gann of Greenhead. She enjoys participating in most outdoor sports. After she graduates, Paula plans to attend college and major in the field of Psychology. Concerning this career Paula stated, "I enjoy working with people and feel I could be an asset to the field."

QUEEN AND COURT

First Runner-Up
Miss Ethel McDonald

Second Runner-Up
Miss Sally Land

FOOTBALL PLAYERS AND NOMINEES

Players and Nominees are: David Helms, Kelly McGinnis, Chester Taylor, June Works, Jackie Coatney, Paula Gann, Frank Zurica, Michele Nichols, Shannon Brown, Sally Land, Mark Hill, Ethel McDonald, Tim Miner, and Anita Hammack.

HOMECOMING WEEK

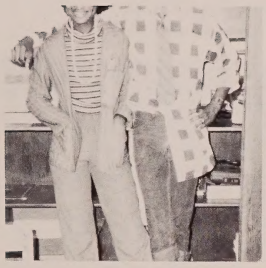

Monday: Tacky Day

Tuesday: T-shirt Day

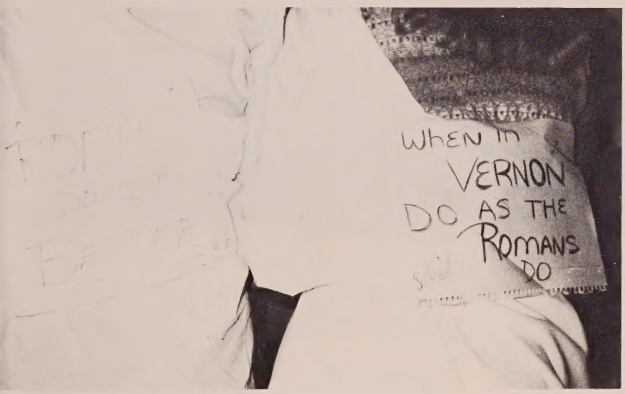

Wednesday: Toga Day

Homecoming week consisted of several different activities in which the students participated. Along with T-shirt Day, the cheerleaders sold lollipops. Thursday night everyone met at the baseball field for the Stingeree. During the Stingeree, it was announced that 9-B and 12-C won the door contest. Homecoming week was a fun-filled and enjoyable time for everyone participating.

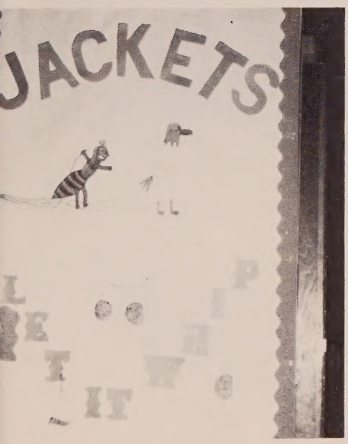

Thursday: Door Day

Friday: Orange and Blue Day

SENIOR

"BEST DRESSED"

Travis Potter and Curnita Broxton

"QUIETEST"

Shannon Brown and Shiela Waldron

"SWEETEST"

Jackie Coatney and Terri Dennis

"MOST ATHLETIC"

Mark Hill and Tonya Reynolds

SUPERLATIVES

"CLASS CLOWN"

Zachary Green and Anita Hammack

"MOST ATTRACTIVE"

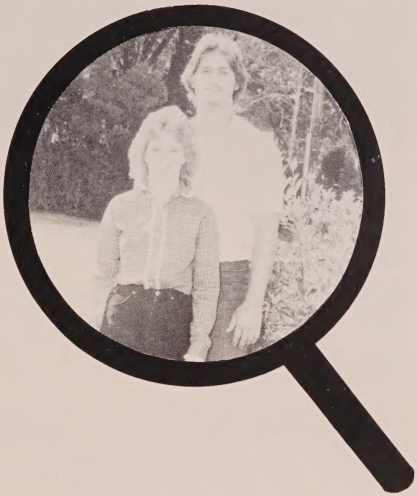

Frank Zurica and Paula Gann

"BEST ALL AROUND"

Joey Brock and Michele Nichols

"MOST LIKELY TO SUCCEED"

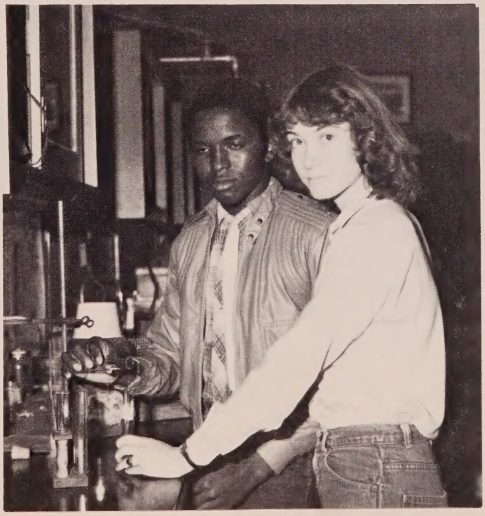

Bertram Brown and Susan Land

"BEST PERSONALITY"

Jackie Coatney and Ava Smith

"MOST SCHOOL SPIRIT"

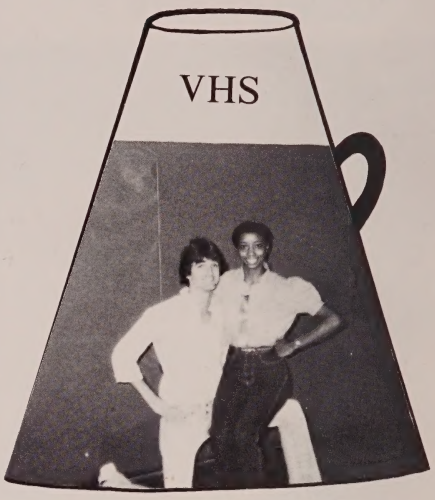

Tim Miner and Margaret Smith

"WITTIEST"

Joey Brock and Tonya Reynolds

"CLASS FLIRT"

Scott Brock and Melissa Hall

"MOST TALKATIVE"

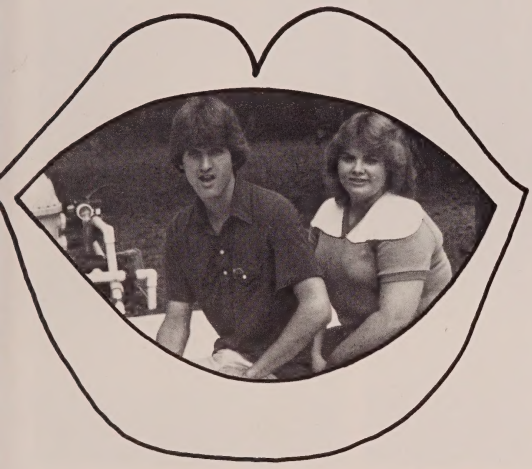

Tim Miner and Sherrie Hutchins

"MOST INTELLIGENT"

John Smith and Susan Land

Carl Brown

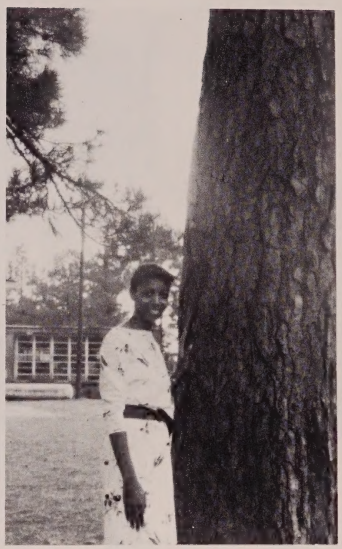

Margaret Smith

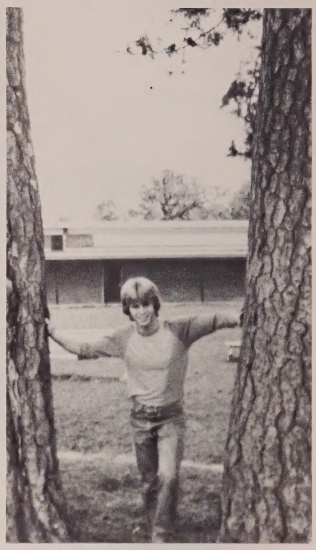

John Smith

SENIOR HALL OF FAME

Sally Land

Mary Cook

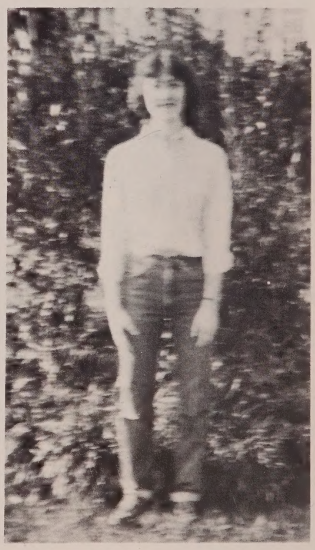

Susan Land

Kelly McGinnis

Terri Dennis

Ava Smith

The Senior Hall of Fame members were elected by a special faculty committee. Each senior made major contributions to the total atmosphere at VHS during his or her years of attendance. Election to the Senior Hall of Fame is indeed a special honor.

Curnita Broxton

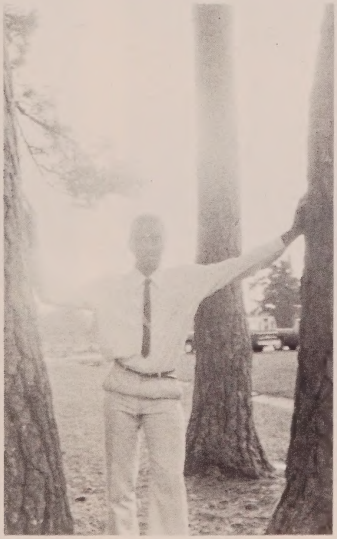

Bertram Brown

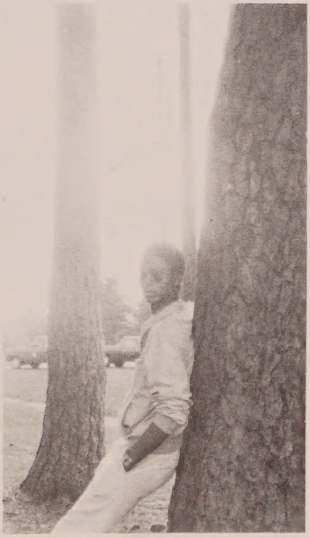

Travis Potter

MR. AND MISS VHS

Mr. VHS: Jackie Coatney

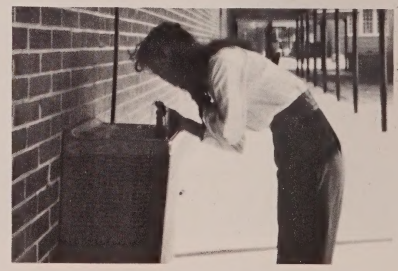

Miss VHS: Sally Land

Jackie Coatney and Sally Land were chosen as Mr. and Miss VHS for the 1982-83 school year. They were voted for this honor which is conferred annually on two seniors by popular vote of the student body. They were chosen for their qualifications in leadership, character, academic average of C or better, and concern for others.

Jackie was a vital part of the mighty Yellow Jackets football team, and was voted "Sweetest" and "Best Personality" of the senior class.

Sally was formerly the President of the Junior class and is presently editor of the THE JACKET BUZZ, President of Quill and Scroll, and was Second Runner-Up for Homecoming Queen.

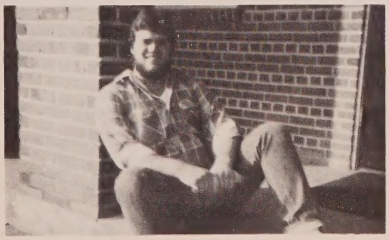

HIGH HONORS

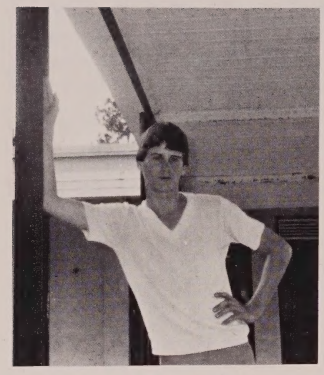
Joey Brock

Bertram Brown

Curnita Broxton

Mary Cook

Terri Dennis

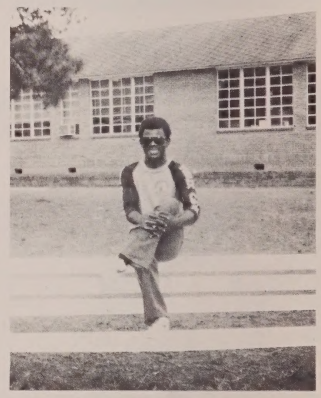
Steverson Edwards

Sherrie Hutchins

Sally Land

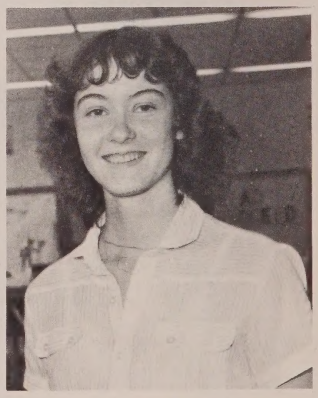
Susan Land

Kelly McGinnis

Kim Scott

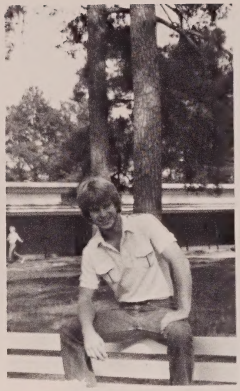
John Smith

Margaret Smith

HONORS

Olinda Johnson

Shiela Waldron

Travis Potter

Michele Nichols

Sandra Peterson

CLASS FAVORITES

Senior: Tim Miner and Ava Smith

Junior: Glenn Harris and Sandy Prevatt

Sophomore: Don Brown and Beth Taylor

Freshmen: Todd Brown and Stephanie Gilmore

8th Grade: Billy Boblick and Denise Worley

7th Grade: Frank Cianelli and Marion Boblick

CLASS BEAUTIES

SENIOR—Margaret Smith

JUNIOR—Kim Simmons

SOPHOMORE—Kim Coatney

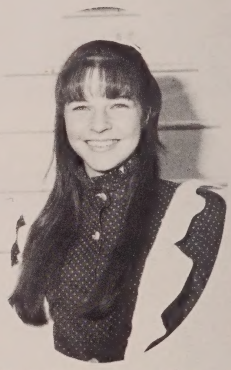

FRESHMAN—Connie Wells

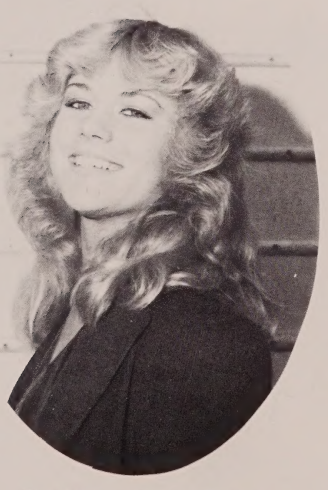

SENIOR—Laurel Lynn Boblick

8th GRADE—Sharon Nelson

7th GRADE—Rona Adams

CLASS OF 83

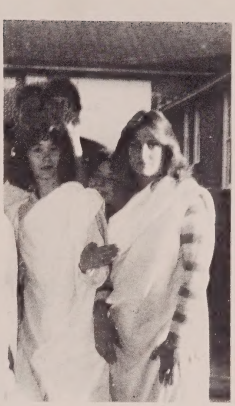

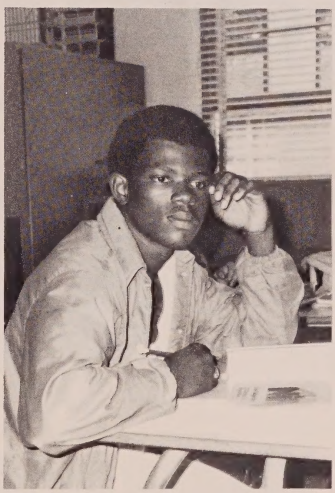

"UNDERCLASSMEN"

CLASS OF

Junior Class Officers stepping out in style. President T. Vann, Vice-President L. Burch, Secretary K. Simmons, Treasurer M. Jeffries.

Junior Class Sponsors: D. Smith, M. Brock, W. Sapp, B. Taylor.

JUNIORS

Randy Adams
Troy Anders
Dora Batson
Sharon Bland
Felicia Bishop

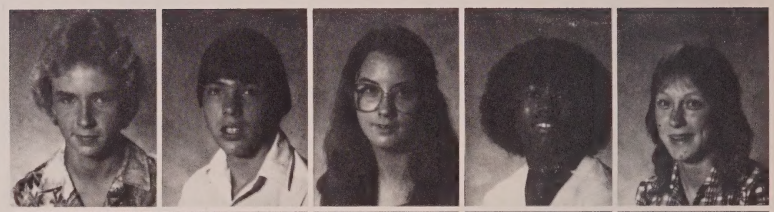

Deanna Brock
Eddie Brock
Liz Brock
Nevil Brock
Sonya Brown

Thawanna Brown
Timothy Brown
William Brown

Loreida Burch
Karen Carnley
Carol Chambers

Carmen Collins
Taris Cone
Alma Douglas

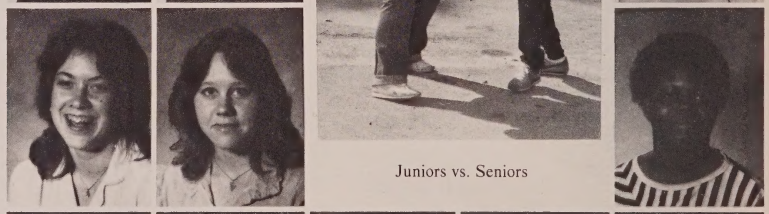

Juniors vs. Seniors

Tom Duffy
Kevin Edwards
Trevor Edwards
Marsha Finch
Stann Galloway

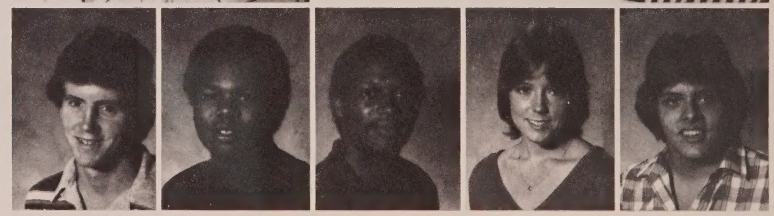

Raymond Gibson
Demitria Good

Chris Gunn
Kim Haddock

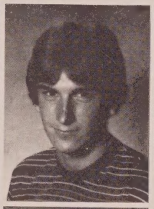

Carlton Hammock
Kathy Hammock
Darren Hamond
Tommy Hampton
Curtis Harcus

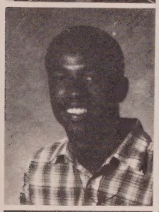

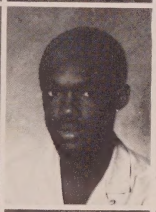

Glenn Harris
Carl Hogans
Miranda Hogans
Geroame Holley
Edna Jackson

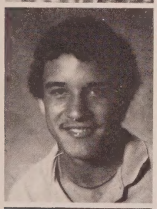

Mark Jeffries
Dorothy Jenkins
Tony Johns
Alicia Jones
Sandi Kelly

Teresa Kirkland
Carla Lee
James Lee
Ken Lee
Andy Lewis

Kathy McCreedy
Bridget McDonald
Donna McDonald
Bob Morrell
Bridget Murphy

Natural resources of VHS: Wood and Stone.

1

Who are those masked idiots?

Scott Owens
Melissa Pelfrey
Priscilla Peterson
Sonya Peterson
Stacy Peterson

Tony Peterson
Willie Peterson
Robert Pettis
Elvira Phillips
Linda Potter

Willie Potter
Sandy Prevatt
Joy Price
Kim Pyne
Scott Register

Robert Sexton
Keith Shores
Kimberly Simmons
Michelle Simmons
Chris Smith

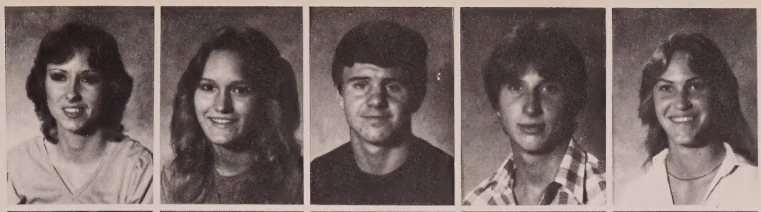

Linda Smith
Tammy Stone
Rex Suggs
Harold Thompson
Janis Tiller

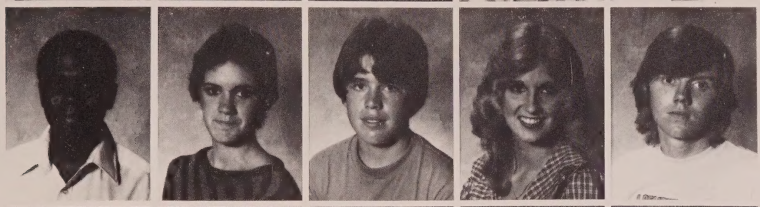

Terence Vann
Dawn Waller
Johnny Walsingham
Martha Walsingham
Allen Watkins

Marcus Wells
Derwin White
Cyndi Wood
Billy Woody
Almeanus Works

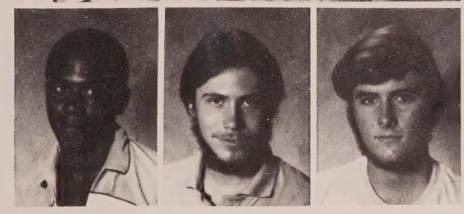

Christopher Works
John Worthing
Donnie Yohn

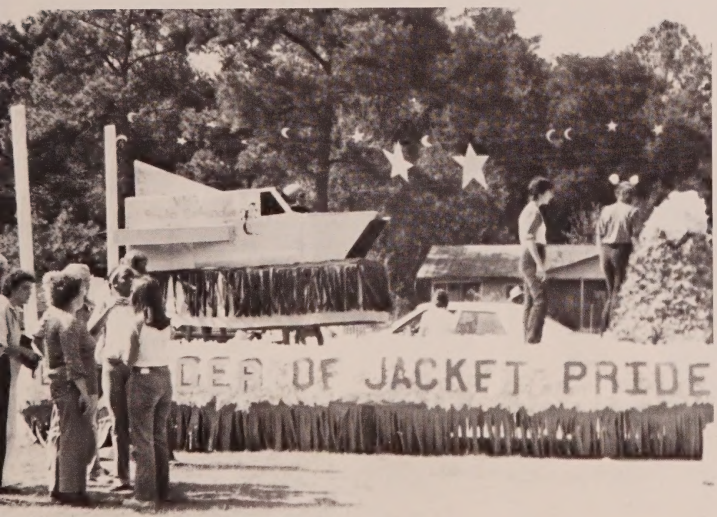

JUNIOR PRIDE!

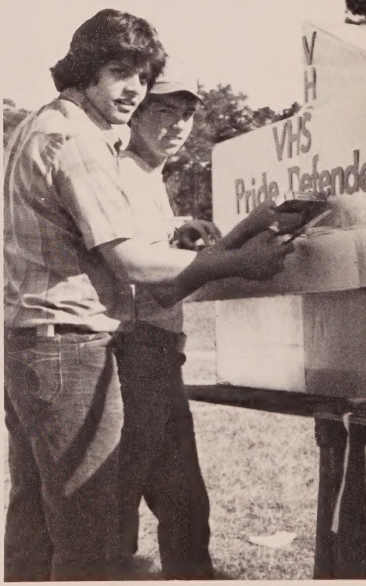

VHS Pride Defenders: Stann and George.

SOPHOMORES
CLASS OF 85

Jeff Anderson
Jeremiah Andrews
Sherry Andrews
Tony Andrews
John Bain

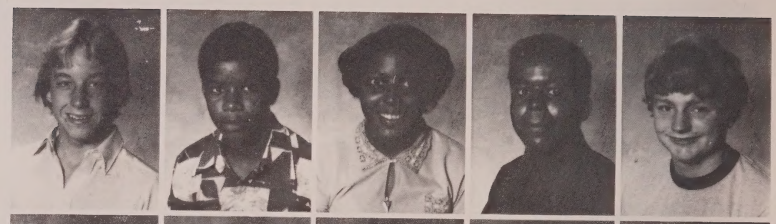

Jessie Batson
Debra Bell
Donna Bishop
Marcus Bland
April Boswell

Monette Brocato
Greg Brock
Stacey Brock
Tommy Brock
Anastasia Brown

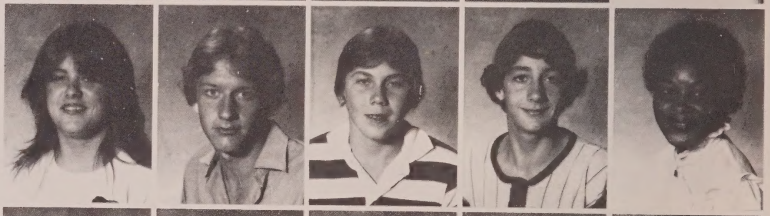

Cynthia Brown
Don Brown
Donnie Brown
JoAnn Brown
Patrick Brown

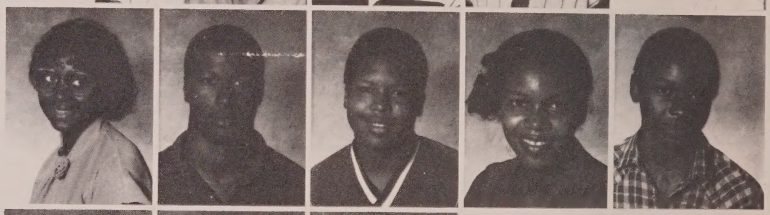

Ronnie Brown
Jane Burks
Gwen Bush

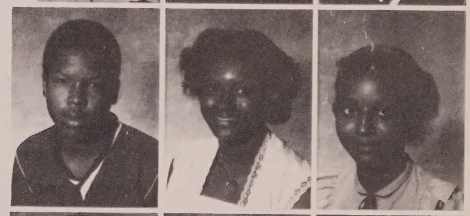

Marti Cianelli
Kim Coatney
Jeff Collins

Sophs taking it easy.

Lora Potter and Pearl Jenkins

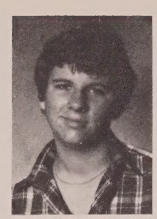

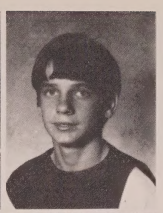

Jimmy Cook
Tim Cook

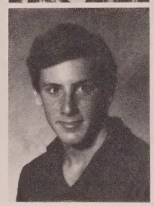

Pat Cota
Jimmy Crawson

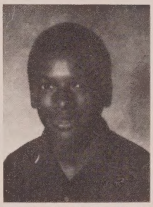

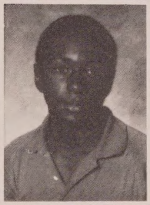

James Davis
Randall Davis
Robert Davis
Robert Dotson
Julian Douglas

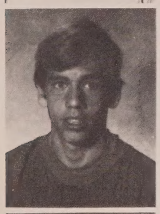

Ronald Grant
Amy Green
Cynthia Green
Randall Harvey
Pamela Hathaway

Faye Hogan
Betty Hogans
Rachel Hogans
Merri Hogue
Pearl Jenkins

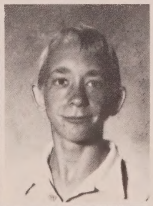

Raymond Johns
Richie Johns

Linda Kelly
Amy Kirk

Laura Knipp
Lee Lewis
Christina Maines

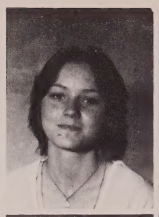

Lawrence and Chuck at it again.

James McDonald
Sharon Murphy
Christine Murry

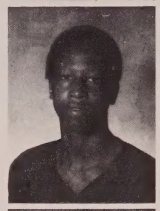

Kevin Neafie
Greg Nikoloff
Shawn Norton
Ricky Padgett
Lisa Palmer

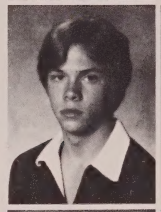
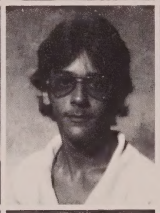
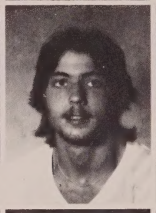
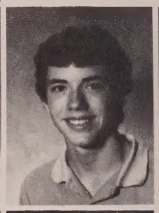

Janice Palmer
Lisa Parish
Bill Pate
John Patrick
Larry Payne

Horace Peterson
Lawrence Pippin

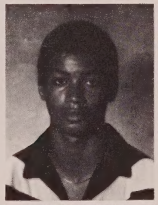

James Potter
Lora Potter

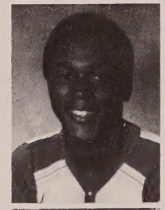

Timothy Potter
Eric Prather

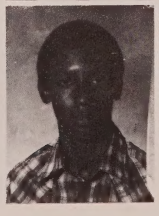

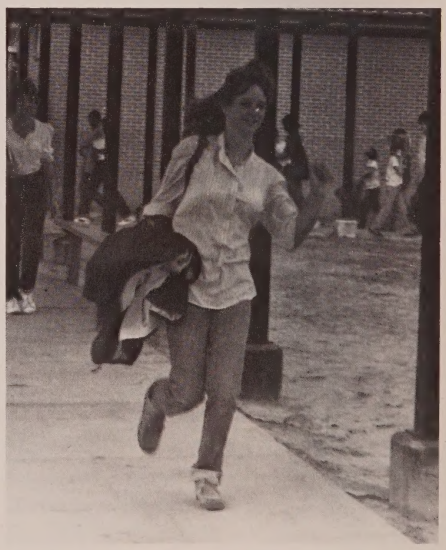

Lee Lewis—Will she beat the tardy bell?!?

Angela Redmon
Barbara Rogers
Chuck Scott
Sharon Sexton
Donald Smith

John Smith
Craig Stevens
Beth Taylor
Angela Waldron
Laurie Waller

Linda Walters
Stephanie Whitaker
Phillip White
Tom Whitman
Karen Wilson

Donna Woomer
Michael Works
Lenora Yates
Shelton Yates

Tom! What are you doing?!?

Adding the finishing touches.

FRESHMEN
Class of '86

Carrie Andrews
Lonnie Andrews
Pamela Andrews
Tina Armstrong
Lee Batchelor

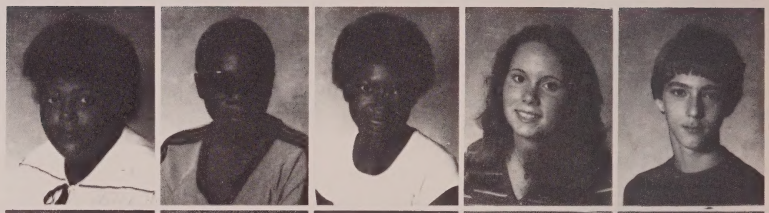

Lalaine Bill
Rusty Bourkard
Shawn Boyett
Aaron Brock
Cynthia Brock

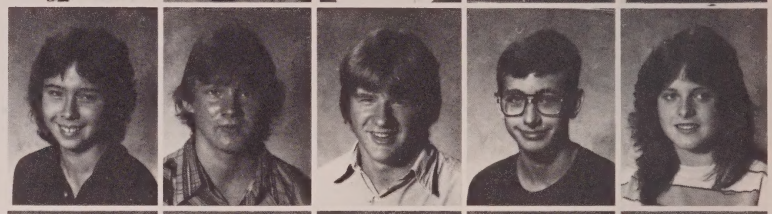

Sherry Brock
Aldric Brown
Derrick Brown
Lothian Brown
Shalana Brown

Stacy Brown
Todd Brown
Lisa Bryant
Tracy Bryant
Pam Burch

Miriam Bush
Sy Callais
Keith Carnley
Donna Casey
Greg Casey

Mark Chase
Suzanne Chesnut
Leon Clark
Bill Clohan
Timothy Cobb

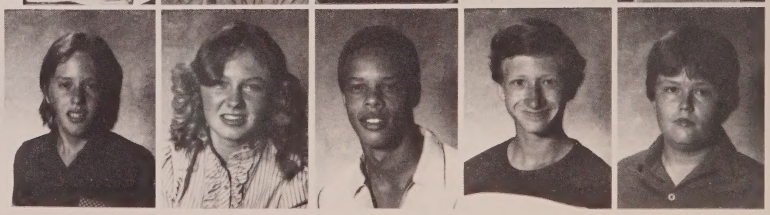

Reggie Collins
Edward Connel

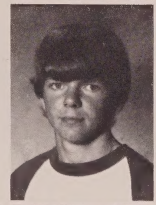

Craig Cook
Bernice Cota

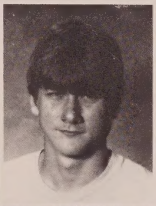

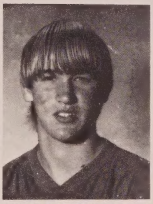

Crystal Cruz
Reggie Edwards
Johnny Evans
Jeff Fortner
Clayton Galbreath

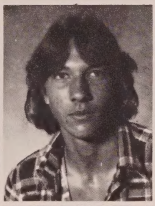

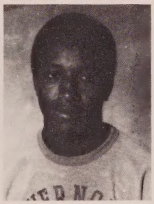

Lynette Gibson
Stephanie Gilmore
Roger Gipson
Anthony Granger
Sean Green

Gary Haddock
Sheryl Haddock
Douglas Haddix
Clark Hagan
Nancy Hall

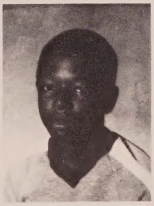

Timothy Hammack
Richard Hammond
Tammy Hart
Kyle Hightower
Gerry Hall

Fay Hogans
Kay Hogans
Kim Hutchins
Maurice Jackson
Renee Jackson

Marsha Jenkins
Richard Jones

Donna Kelly
Sharon Kelly

Tracie Kirkland
Jeffrey Lee
Terri Mashburn
Laurin Mathis
Dorothy McDonald

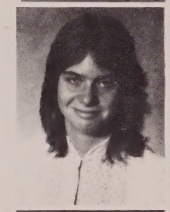

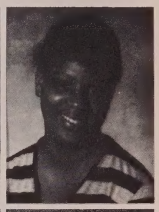

Anna Mineer
Amy Morris
Myron Nichols
Tammie Norton
Sherrie Osborne

Mark Patrick
George Perkins
Alberto Peterson
Kelvin Peterson
Willie Mae Peterson

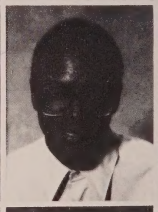

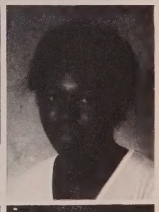

Marie Phillips
Daryl Porter
Gina Powell
Leslie Prather
David Primm

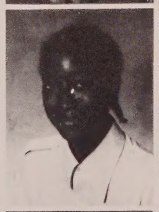

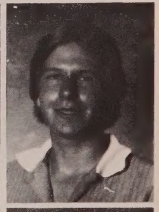

Shawn Sanders
Scott Shaw
Tessie Shaw
Regina Shelley
Rachel Shepard

Karyn Shores
Sheila Simmons
Gary Smelcer
Marie Smith
Michelle Stewart

Ricky Taylor
Tony Taylor
Neil Tucker
Richard Tucker
Phillip Umbaugh

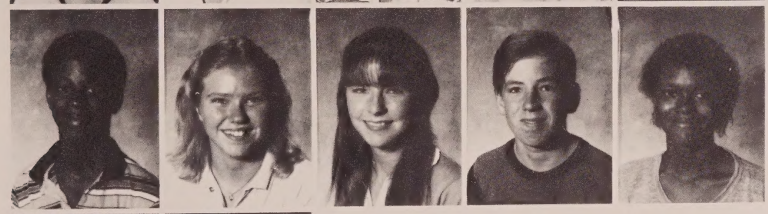

Romontey Vann
Ann Mari Watkins
Connie Wells
John White
Lisa Works

Larry Wright
Donna Yates

Good Grief! They're not taking our picture, are they?!!

"Stuff those napkins," Leslie Prather instructs

EIGHTH GRADE

Karen Bain
Rodney Ball
Blake Barfield
Angelia Bland
David Blue
Billy Boblick

Paul Brewer
Tracie Brock
April Brown
Jason Brown
Betsy Bush
Steve Bush

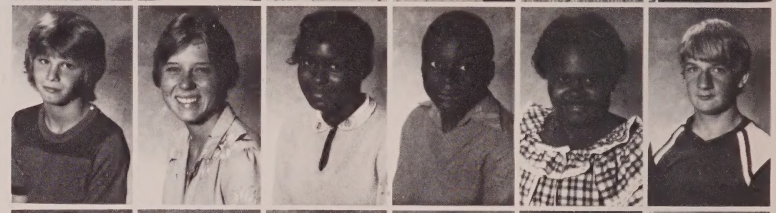

John Campbell
Camillia Chambers
Merry Cone
Beverly Conner
David Cullins
Terry Davis

Albert Dorsey
Erika Dotson
Jill Dybdal
Eddie Eaton
Theresa Edwards
James Galbreath

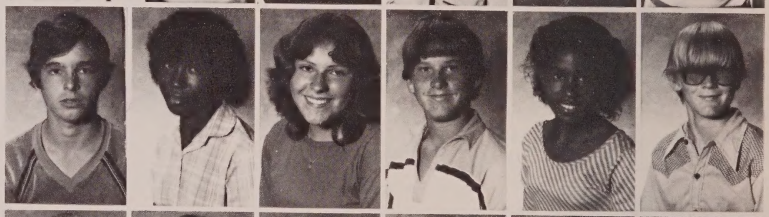

Michael Galbreath
Kevin Galloway
Donna Gardner
Jefferey Gunn
Jack Haddock
Jonathan Harris

Dennis Hippensteel
Teresa Hogans
Melinda Hogue
Donna Jackson
Lisa Jenkins
Anamaria Jones

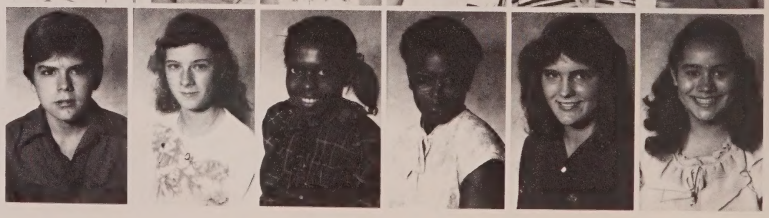

Cathy Lee
Linda Lewis
Tammy Lewis
Bruce Locklear
Marita Locklear
Margaret Long

Charles Maines
Dana Martin
Barbara McCaskill
Earnest McDonald
Blair McLendon
John Miller

Billy Mitchell
Zeke Moore
Jeff Morrell
Sharon Nelson
Greg Obert
Rodney Obert

Eddie Oesterle
Ellen Oesterle
Bo Oglesby
Sherri Owens
Donny Pendleton
Anglea Peterson

Janice Peterson
Tonya Peterson
Brian Pettis
Lisa Pettis
Tracy Pettis
Clarassa Potter

Rhonda Potter
Faye Roche
Larry Russ
Shane Sanders

Ernie Schubert
Theodore Simmons
David Smith
Felicia Smith

Gene Smith
Stacey Smith
Valerie Steverson
Canitha Taylor
Michelle Tharp
Tyrone Troublefield

Regina Turner
Nick Vincelli
Ricky Walsingham
Alan Walters
Lorie Walters
Richard Watkins

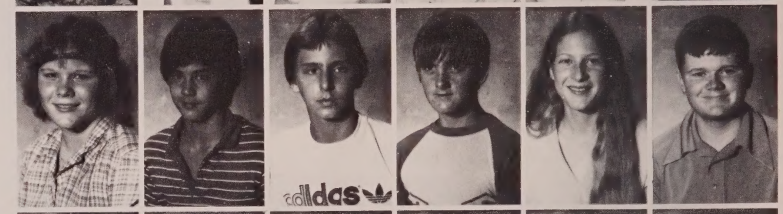

Becky Wells
Terri White
Jeri White
Laura Woomer
Tyna Works
Denise Worley

Stephanie Wright
Troy Wright
Colemon Yates
Teresa Zurica

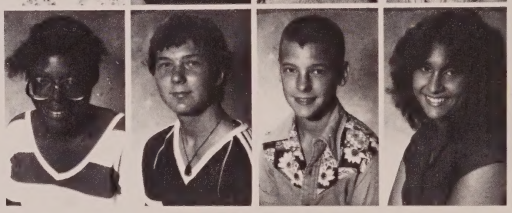

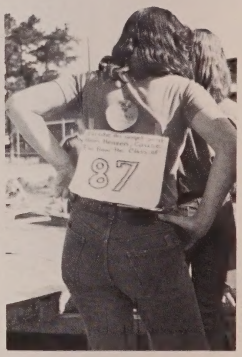

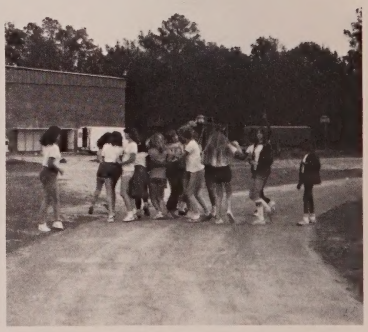

SEVENTH GRADE

Rona Adams
Laura Alford
Patricia Alterio
Dana Anderson
Connie Andrews
Lena Andrews

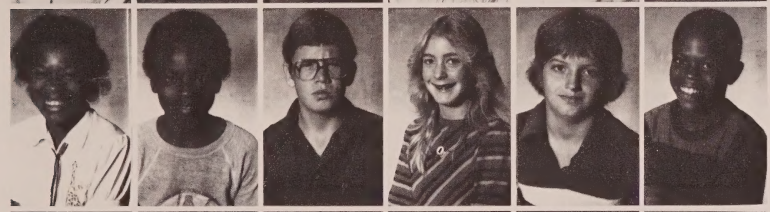

Patricia Andrews
Byron Archie
William Armstrong
Kelly Ballenger
Buddy Baxley
James Bell

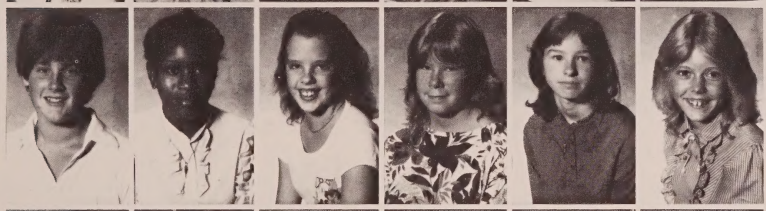

Robert Birge
Cynthia Bland
Jeana Bloodworth
Aubrey Blunt
Carolyn Blue
Marion Boblick

Trey Brocato
Dennis Brown
Fredrick Brown
Jackie Brown
Michael Brown
Robin Brown

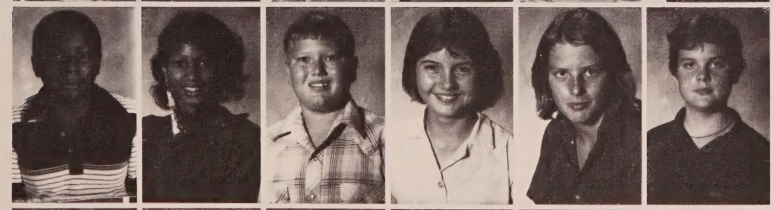

Dewayne Broxton
Karen Broxton
Kenneth Bruner
Regina Burch
Timothy Burns
Stephen Carter

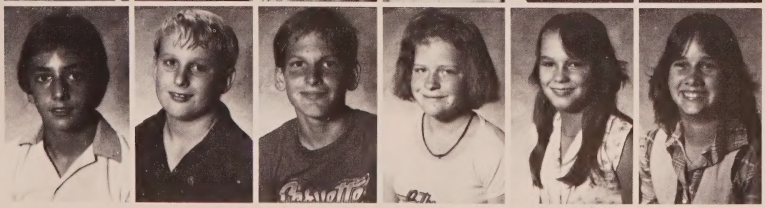

Frank Cianelli
Mark Crawford
Robert Cullins
Diana Donigan
Tammy Dorsey
Tina Eaton

Bernesa Edwards
Melissa Ferguson
Brad Fortner
Brent Galloway
Vicki Gibson
Michael Gilley

Stevie Glenn
Elizabeth Grantham
Joanne Grantham
David Green
Terri Gunn
Brad Hall

Sandra Hallock
Evelyn Hammack
Allen Harcus
Howard Helms
Gary Hewett
Thomas Hicks

Zerry Hogan
James Hogan
Renea Hogans
Lisa Hutchinson
Jimmy Ingram
John Jackson

Reggie Johns
Bryson Kirk
Dennis Locke
Lucinda Locke
Elton Locklear
Billy Long

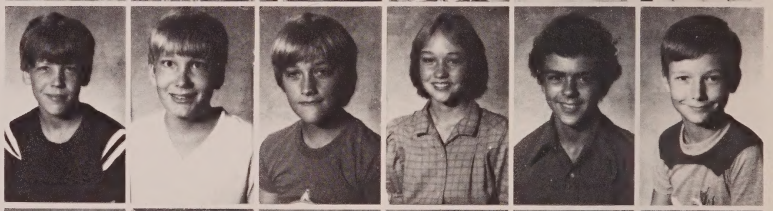

Ronald Mathis
Laura Maxwell
Eric McDonald
Kathleen McLean
Julia McLeod
Penny Miner

Frankie Morrell
Lee Murray
Calvin Oliver
Scott Owens
Channel Padgett
Shana Padgett

Dennis Paul
Boris Peterson
Jennifer Peterson
Richard Peterson
Sandra Peterson
Thomas Peterson

Lynne Pippen
Morris Prevatt
Tamara Register
Melissa Riley
Paul Roche
Wilma Rodriguez

Richard Rogers
William Russell
Allen Sealey
Waylon Sexton
Ralph Shaffer
Chet Sherrer

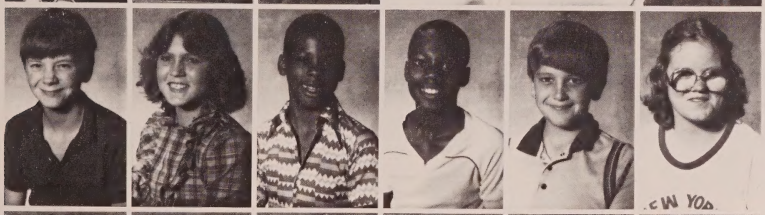

David Shipes
Teresa Shaw
Jason Smith
James Staton
Edward Syfrett
Wanda Tillis

Amy Tracy
Michael Umbaugh
Frances Vicari
Jerry Waldron
Shedrick Walker
Michael Watkins

Gary Watson
Leonard Whitman
Donald Wood

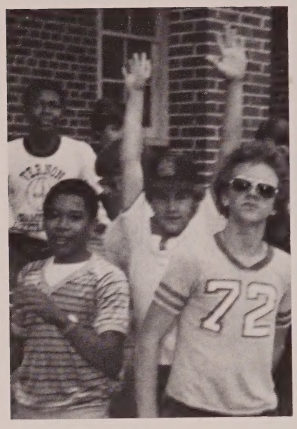

Raise your hands if you're sure!

"Like grody!"

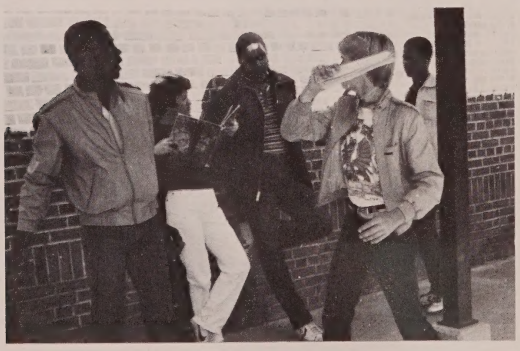

Whoa!!

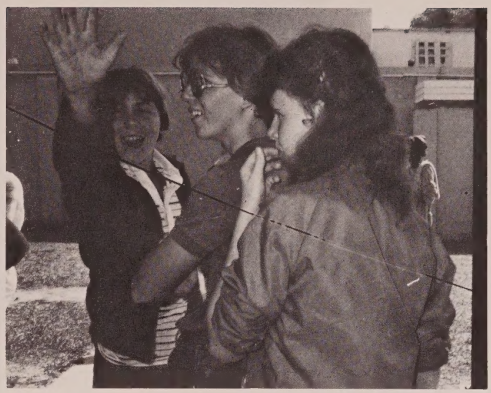

Melts in your mouth, not in your hands.

Inappropriate displays of affection

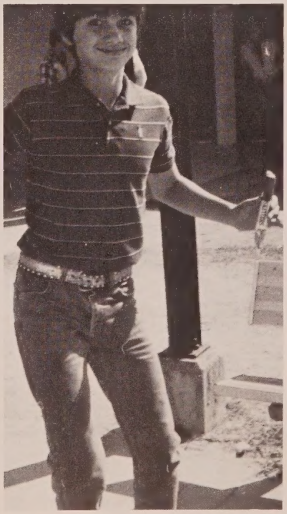

Doing the twist

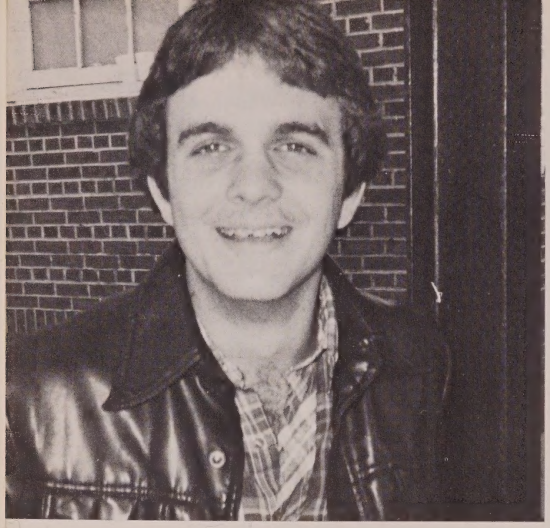

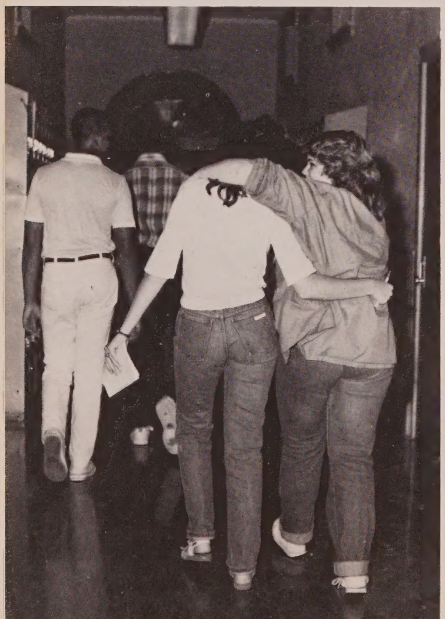

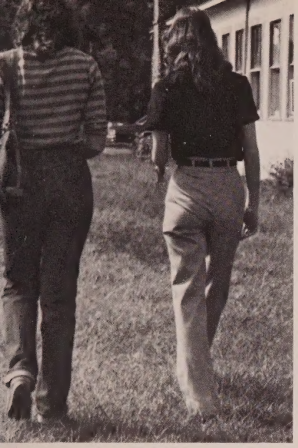

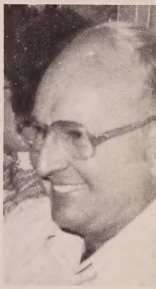

CHAMPS

ORGANIZATIONS

COMPUTER CLUB

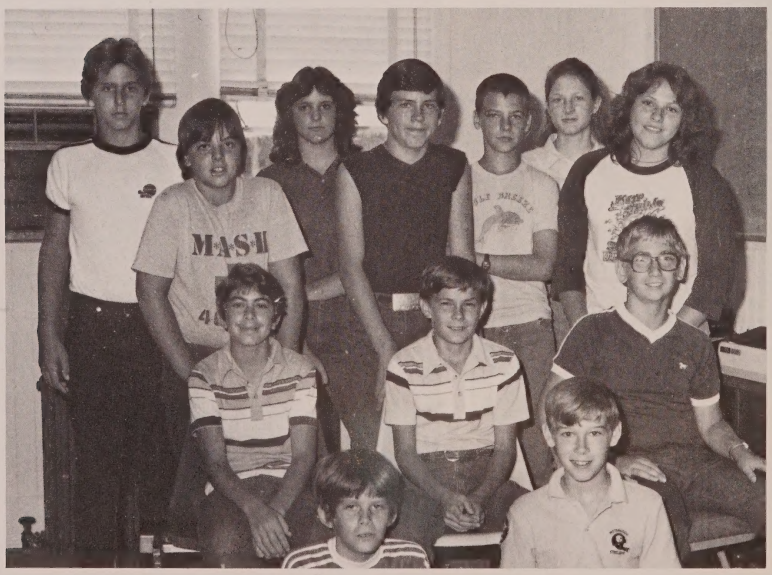

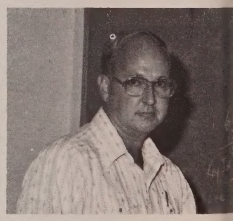

Mr. P. Flater—Computer Club Sponsor

Members—Bottom row left to right: J. Harris, D. Smith, second row: E. Schubert, B. Pettis, Z. Moore, R. Walsingham, R. Ball, L. Jenkins, C. Maines, C. Yates, L. Walters, J. Dybdal

LAND LEADS STUDENT GOVERNMENT

The 1982-83 Student Council Leaders are: Susan Land—President, Terrance Vann—Vice-President and Amy Kirk—Secretary—Treasurer

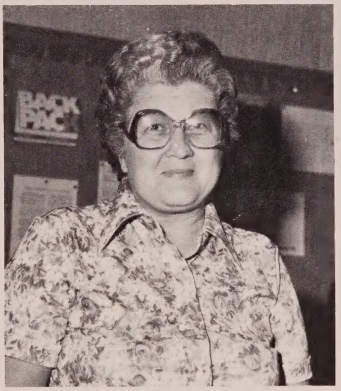

Mrs. M. Whutehurst—Student Council Sponsor

Members—Bottom row left to right: T. Zurica, T. Vann, C. Harcus, K. Coatney, E. Schubert, D. Smith, Second row: C. Stevens, R. Jackson, K. Hutchins, A. Kirk, S. Land, T. Powell, L. Burch, M. Cook, Third row: S. Register, B. Cota, S. Whitaker, J. Works, T. Potter, S. Land, K. McGinnis, K. Scott, A. Smith, C. Broxton, A. Brown, Miss D. Lloyd sponsor.

FHA

Mrs. P. Cook—FHA sponsor

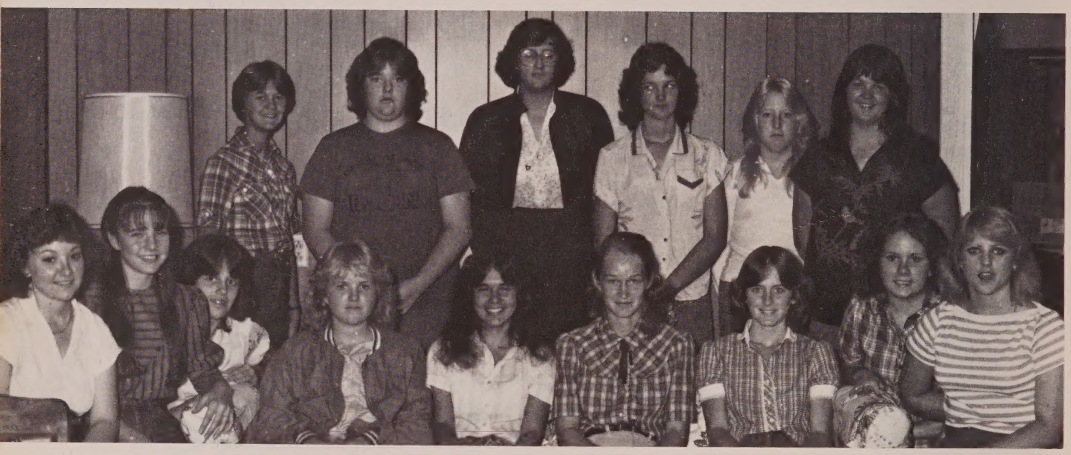

Members—Bottom row, left to right: D. Anders, C. Wells, B. Murphy, A. Waldron, D. Jenkins, J. Price, L. Russ, T. Armstrong, L. Lundberg, Standing—A. Redmon, S. Murphy, S. Haddock, T. Bryant, G. Hubler, L. Bryant.

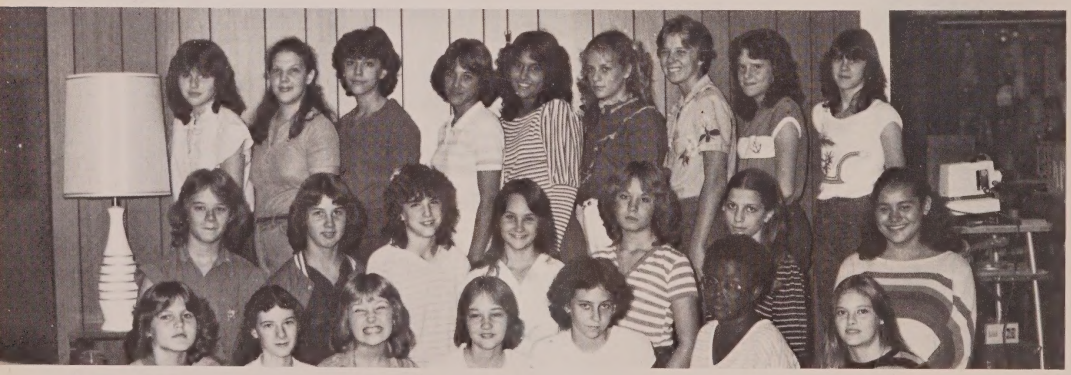

Jr. High Members—Bottom row, left to right: T. Shaw, M. Hogue, R. Adams, L. Locke, P. Alterio, D. Jackson, M. Lockler. Second row: M. Tharpe, T. White, B. Wells, M. Long, D. Worley, R. Brown, A. Jones, Top row: D. Martin, J. McCleod, E. Grantham, S. Nelson, T. Zurica, S. Owens, T. Brock, T. Lewis, M. Cone.

FFA

Members—Bottom row, left to right: G. Fisher, F. Clohan, C. Smith. Second row: J. Worthing, D. Hammond, S. Carter, J. Douglas, R. Wells, S. Galloway. Third row: R. Sexton, J. Smith, K. Mashburn, F. Easterling, S. Brock, G. Brock, S. Yates. Fourth Row: T. Cook, R. Davis, J. Cook, S. Owens, P. White, D. Morris, K. Hightower, J. Evans.

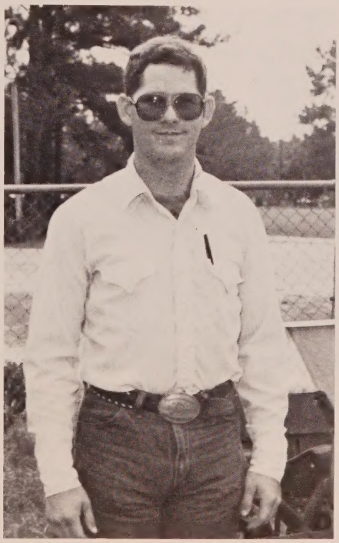

Mr. D. Townsend—FFA sponsor

NATIONAL HONOR SOCIETY

Members—Bottom row left to right: S. Waldron, K. McGinnis—Vice President, M. Nichols, M. Cook, O. Johnson, M. Smith, Second row: K. Scott—Student Council Rep. S. Hutchins—Treasurer, T. Dennis—President, S. Peterson, Third Row: T. Potter—Parliamentarian, J. Brock, B. Brown, J. Smith, C. Broxton—reporter, S. Edwards.

Mrs. B. Taylor—National Honor Society Sponsor

JR. BETA CLUB

Members—Bottom row left to right: J. McCleod, T. Brock, S. Owens, D. Martin, L. Jenkins, L. Walters, Second row: R. Potter, E. Dotson, A. Tracy, M. Boblick, P. Miner, S. Owens, K. Bain, Top row: B. Pettis, Z. Moore, T. Peterson, G. Hewitt, C. Bland, D. Smith, K. McLean, E. Schubert, T. Zurica, The Sponsor of this club is Miss. M. Cholerton

JR. DRAMA CLUB

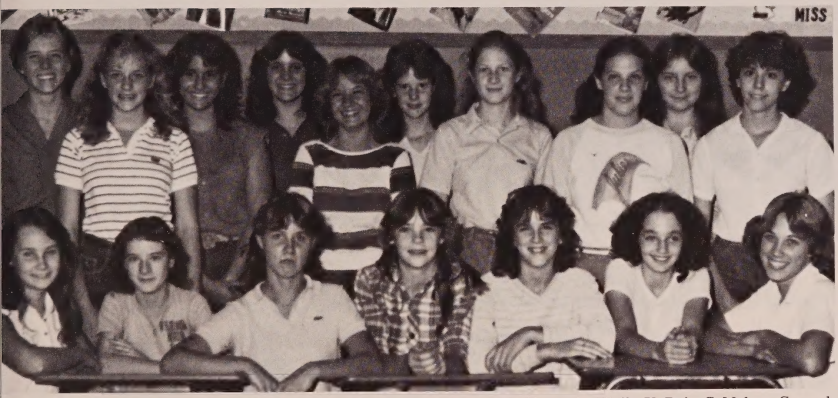

Members—Bottom row left to right: M. Long, M. Hogue, T. White, V. Gibson, B. Wells, K. Bain, S. Nelson, Second row: T. Brock, S. Owens, T. Zurica, L. Jenkins, D. Worley, T. Lewis, L. Walters, J. McLeod, L. Pettis, E. Grantham

Miss. M. Cholerton—Jr. Drama Club Sponsor

JR. HIGH INDUSTRIAL ARTS CLUB

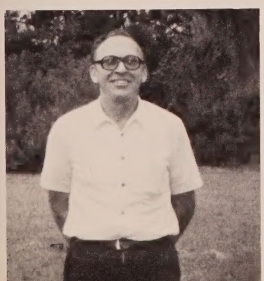

Members—Bottom row left to right: M. Galbreath, C. Yates, R. Ball, J. Harris, D. Bronton, A. Seley, B. Pettis, D. Smith, Second row: J. Galbreath, D. Blue, C. Maines, W. Sexton, J. Dybdal, B.J. Mitchell, J. Wood, M. Tharpe, M. Cone, L. Lewis, D. Martin, T. Shaw. The sponsor of this club is Mr. T. Primm.

SR. BIBLE CLUB

Mrs. F. Cook and Mrs. P. Adams—sponsors

Members—Bottom row, left to right: M. Boblick, P. Miner, A. Jones. V. Gibson. Second row: K. Edwards, R. Cota, T. Norton, L. Kelly, L. Palmer, A. Waldron, D. Batson, A. Watkins, T. Brown, T. Anders.

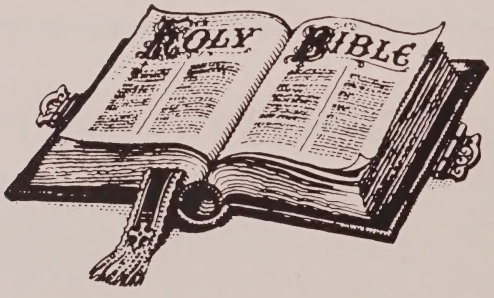

JR. BIBLE CLUB

Members—Bottom row, left to right: S. Smith, E. Syfrett, V. Steverson, J. Gunn. Top row: R. Turner, C. Taylor.

Mrs. F. Cook—sponsor

SR. FBLA

Members—Left to right: A. Kirk, T. Dennis, L. Burch, K. Wilcox, J. Price, L. Chesnut.

Mrs. J. Ausley—sponsor

AUDIO-VISUAL AIDS

Members—Front row, left to right: T. Kirkland, M. Jenkins, C. Potter, R. Brown, J. Haddock, R. Johns. Back row: B. Pate, S. Chesnut, K. Neafie, J. White, G. Perkins, J. Douglas, B. Kirk, P. White.

Mrs. K. Taylor and Miss M. Cholerton—sponsors

GIRLS ALL SPORTS

Mrs. S. Cook and Mrs. N. Mitchell—sponsors.

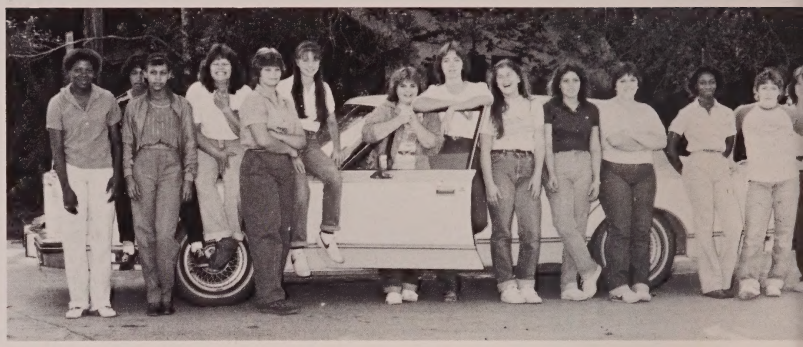

Members—left to right: M. Vann, V. McDonald, E. McDonald, T. Harcus, L. Gibson, C. Wells, S. Hutchins, M. Nichols, B. Taylor, S. Prevatt, L. Waller, S. Peterson, T. Reynolds, K. McCreedy.

BOYS ALL SPORTS

Members—Bottom row left to right: S. Brown, J. Brock. T. Miner, J. Haddock, J. Coatney, F. Zurica, M. Bland, Second Row: L. Pippen, D. Smith, J. Collins, C. Scott, K. Hightower, D. Bell, Third row: S. Yates, B. Morrell, G. Brock, S. Sanders, Fourth row: G. Haddock, M. Nichols, L. Wright, C. Cook, R. Jones, C. Galbreath, Fifth row: G. Casey, A. Granger, R. Hammond, H. Peterson, R. Jones, R. Dotson

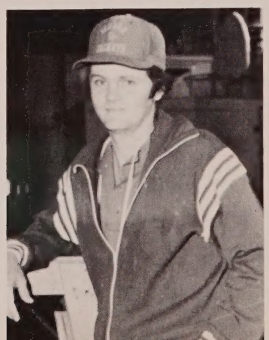

Mr. M. Davis—sponsor

FELLOWSHIP OF CHRISTIAN ATHLETES

Members—left to right: C. Hagan, K. Carnley, T. Cobb, L. Batchelor, T. Whitman.

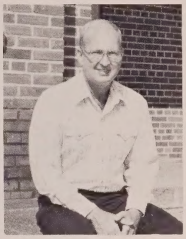

Mr. P. Flater—sponsor

JR. PHYSICAL FITNESS

Members—Bottom row, left to right: J. Haddock, S. Bush, T. Simmons, J. Stanton. Second row: C. Sherrer, W. Armstrong, E. Schubert, H. Helms, K. Galloway, S. Carter, R. Peterson, J. Brown. Third row: W. Russell, E. Locklear, D. Green, C. Oliver, B. Oglesby, N. Vincelli, B. Boblick, J. Miller. Fourth Row: J. Morrell, E. McDonald, T. Davis, Z. Hogan, E. McDonald. T. Pettis, J. Smith, J. Hogan. Fifth row: R. Birge, M. Prevatt, J. Ingram, B. Hall, M. Gilley, B. Fortner, B. Baxley, J. Jackson, Sixth row: F. Morrell, J. Galbreath, E. Eaton, M. Galbreath, T. Peterson.

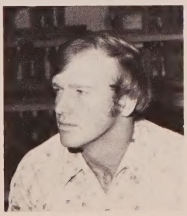

Mr. H. Duty—sponsor

YEARBOOK

Sally Land, senior
JACKET BUZZ Editor

Susan Land, senior
Seniors

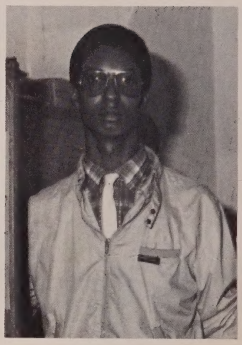

Travis Potter, senior
Faculty and Administration

Nancy Maher, senior
Organizations

Sherrie Hutchins, senior
Sports

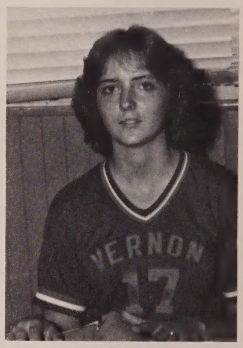

Michele Nichols, senior
Sports

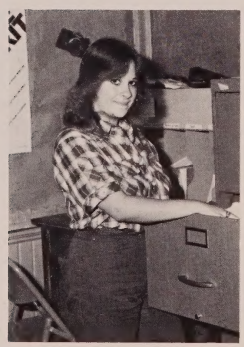

Terri Dennis, senior
Activities

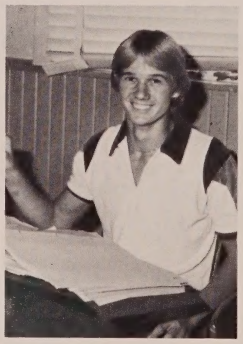

Derwin White, senior
Organizations

Kim Scott, senior
Senior Directory

STAFF

Kelly McGinnis, senior
Activities

Curnita Broxton, senior
Advertisements

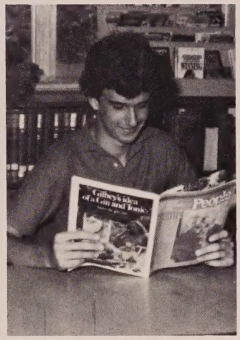

Andy Lewis, junior
Underclassmen

Yearbook staff, left to right: C. Broxton, T. Dennis, S. Land, B. Brown, S. Land, K. Scott, M. Nichols, S. Hutchins, D. White, N. Maher, T. Potter, L. Burch, K. McGinnis, A. Lewis.

Mrs. S. Shores—
Yearbook advisor

Loreida Burch, junior
Underclassmen

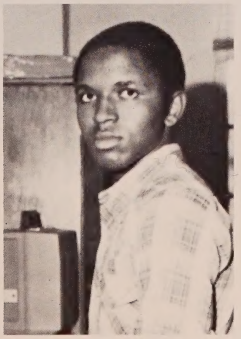

Bertram Brown, senior
Faculty and Administration

Mary Cook, senior
Advertisements

CHEERLEADING SPIRIT CLUB

Members—Bottom row left to right: F. Hogan, M. Stewart, K. Simmons, M. Smith, B. Rogers, Second row: T. Hart, K. Scott, A. Peterson, L. Bill, G. Powell, K. McGinnis, S. Gilmore

Miss S. Haddock
Cheerleading Spirit Club
Sponsor

PEP CLUB

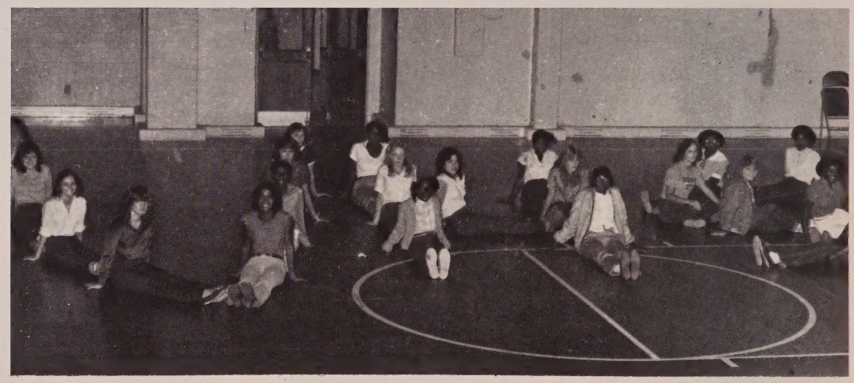

Members—From back left corner to front right corner: L. Prather, S. Rogers, G. Powell, K. Simmons, F. Hogan, M. Stewart, L. Bill, A. Mineer, E. Phillips, K. Hutchins. C. Collins, B. Hogans, R. Hogan, T. Hart, A. Peterson, D. Bell, D. Jackson, A. Lewis, S. Waldron, S. Burks, G. Bush

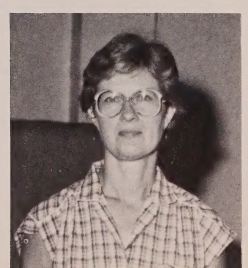

Mrs. L. Faison
Pep Club Sponsor

YOUTH EDUCATION ASSOCIATION

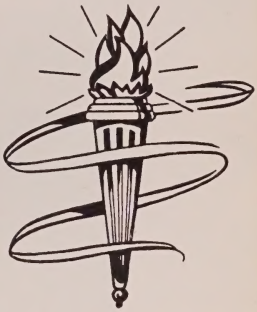

Members—Bottom row left to right: M. Finch, C. Potter, C. Works, C. Johns, O. Johnson, A. Smith, S. Land, J. Works, B. Brown, M. Cook, L. Boblick, K. Scott, S. Land, T. Wood, S. Stewart, Second row: S. Waldron, L. Smith, A. Whatkins, S. Nettles, P. Adams, J. Bartram, M. Malloy, C. Brown, C. Broxton, T. Potter, P. Davis, P. Brown, S. Andrews, H. Broxton

INTERMEDIATE YEA

Members—Bottom row left to right: L. Kelly, K. Coatney, M. Hogue, R. Padgett, A. Kirk, K. Nichols, S. Whitaker, D. Bishop, L. Knipp, Second row: P. Jenkins. C. Green, C. Andrews. R. Jackson, F. Hogans, K. Hogans, L. Lewis, D. McDonald, N.M. Peterson, L. Palmer, L. Walters

CHESS CLUB

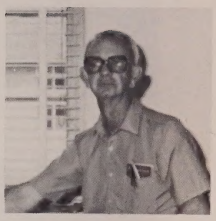

Mr. R. Shipley
Chess Club Sponsor

Members—Bottom row left to right: D. Hippensteel, E. Osterle, S. Sanders, L. Russ, W. Armstrong, T. Broccota, R. Ferguson, S. Chesnut, L. Parrish, S. Kelly, C. St. Cere, Second row: A. Jones, T. Anders, R. Grant, C. Harcus, T. Mashburn, B. Galloway, J. Bain, D. Yohn, K. McCreedy, N. Tucker, W. Street, T. Lundberg

SR. ECOLOGY CLUB

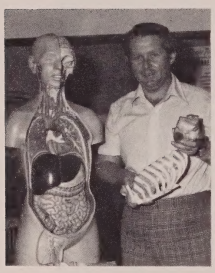

Mr. M. Brock
Ecology Club Sponsor

Members—Bottom row left to right: R. Johns, J. Smith, A. Smith, O. Johnson, T. Powell, A. Boswell, T. Cone, Second row: R. Harvey. A. Peterson, M. Malloy, H. Broxton, A. Hammack, T. Hagan, J. Tiller, K. Nichols, K. Coatney, K. Haddock, Third row: C. Gunn, B. Pate, D. Campbell, S. Norton, E. Prather, T. Brock, G. Holley, G. Baxley

ROUNDBALL

Members—Front row left to right: J. Hill, R. Edwards, M. Jackson, R. Vann, M. Hill, D. Brown, J. Lee, S. Green, C. Hogan, J. McDonald, R. Davis, Second row: C. Taylor, S. Register, E. Brock, T. Johns, C. Brown, M. Jeffries, W. Potter, M. Bland, The sponsors of this club are: Coach A. Todd and Coach Michael Davis

ARTS AND CRAFTS

Members—Left to right: C. Blue, F. Vicari, B. Roche, J. Palmore, The sponsor of this club is Mrs. P. Tharpe

V.H.S. MARCHING BAND

Kathy McCreedy
Drum Major
Junior

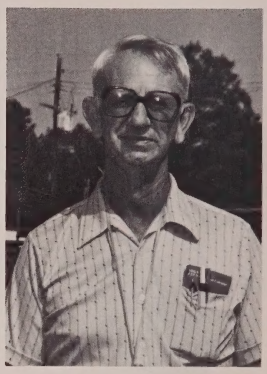

Mr. R. Shipley
Band Director

V.H.S. Band Members—Bottom row left to right: C. Potter, C. Broxton, S. Chesnut, M. Jenkins, L. Chestnut, Second row: J. Smith, R. Jones, L. Whitman, R. Mathis, W. Armstrong, R. Jones, K. McCreedy, C. Maines, S. Sanders, Third row: J. Galbreath, P. Roche, J. Smith, K. Galloway, B. Clohan, M. Howell, T. Mashburn, Fourth row: T. Register, A. Blount, C. Broxton, P. Anders, R. Shaffer, B. Pettis, M. Galbreath, Fifth row: J. Brown, M. Riley, A. Tracy, K. Ballenger, M. Boblick, D. Anderson, V. Steverson, Sixth row: C. Parish, J. Grantham, T. Potter, P. Davis, J. Bartram, D. Shipes

Band Officers—Left to right: J. Smith, L. Chesnut, C. Broxton, T. Potter, J. Bartram, K. McCreedy

Majorettes—Left to right: Marsha Jenkins, Suzanne Chesnut, Sr. Majorette Curnita Broxton

Flag Corps—Left to right: Sr. C. Potter, Sr. C. Brown, Sr. M. Malloy, Not pictured Sr. C. Works, Sr. L. Chesnut

AEROBIC DANCERS

Members—Left to right: D. Gardner, J. Peterson, B. Connar, K. Shores, T. Peterson, T. Edwards, S. Wright, V. Edwards, B. Bush, A. Peterson, P. Anders, B. McCaskill, C. Chambers, T. Hogans, F. Roche, C. Bland, D. Jackson, J. Peterson, A. Bland, A. Brown

Aerobic Dancers sponsors: Mrs. S. Cook and Mrs. N. Mitchell

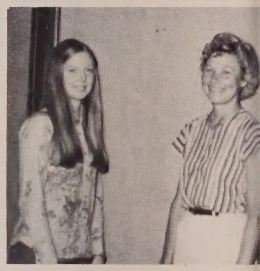

JR. FILM CLUB

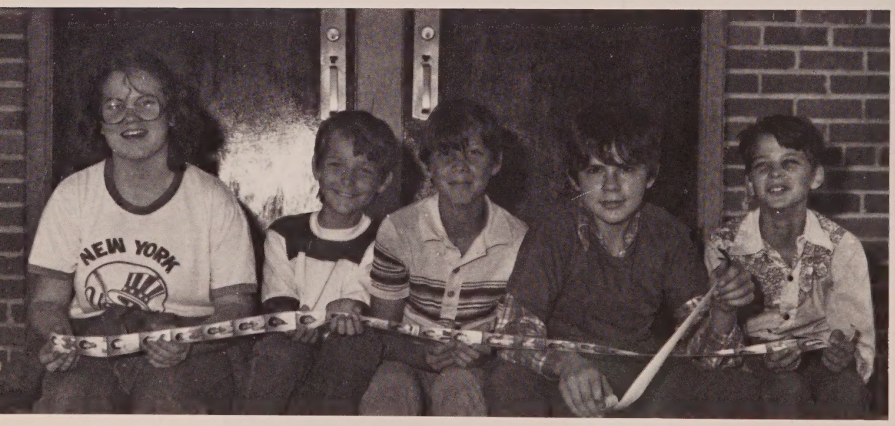

Members—Left to right: L. Tillis, B. Long, S. Sanders, D. Hippensteel, R. Obert

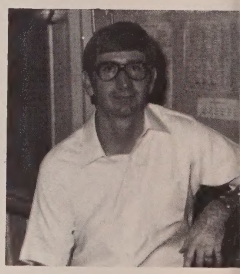

Jr. Film Club sponsor Mr. E. Adams

MATH CLUB

Members—First row left to right: R. Ferguson, P. Coatney, L. Hutchinson, L. Maxwell, Top row: L. Woomer, D. Gardner, L. Pettis, V. Steverson

Jr. Math Club Sponsors: Miss. D. Lloyd and Mrs. P. Tharpe

JR. VIDEO CLUB

Members—Bottom row left to right: K. McLean, A. Tracy, L. Pippen, R. Hogan. T. Eaton, T. Dorsey, C. Padgett, B. Long, M. Crawford, Second row: A. Blount, A. Seley, G. Obert, D. Shipes, J. Gunn, S. Smith, E. Syfrett, R. Potter, Third row: M. Ferguson, E. Dotson, B. McCaskill, B. Bush, A. Peterson, C. Potter, F. Roche

Jr. Video sponsor: Mrs. L. Tyre

CHORUS

Members—Bottom row left to right: T. Parish, L. Parish, K. Wilson, M. Finch, K. Bain, (pianist), C. Parish, J. Tiller, K. Haddock, C. Potter, P. Jackson, S. Burks, Second row: S. Andrews, P. Brown, L. Smith, P. Jenkins, C. Brown, G. Bush, Third row: P. Peterson, S. Brown, T. Brown, K. Edwards, S. Bland, T. Miner, T. Anders

Chorus sponsor: Mrs. S. Shores

SR. INDUSTRIAL ARTS

Members—Bottom row left to right: G. Smelcer, S. Callais, R. Tucker, J.E. Smith, M. Chaes, L. Lewis, Second row: J. Patrick, R. Harvey, C. Hagan, K. Carnley, T. Miner, A. Hammack, J. Coatney, P. Gann, T. Brown, D. Yates, R. Shelley, T. Kirkland, K. Hammack, Third row: R. Taylor, J. Bain, J. Anderson, P. Cota, R. Jones, T. Hammack, J. Cook, S. Brown, D. Haddix, M. Patrick, Mr. T. Primm—Industrial Arts sponsor

QUILL AND SCROLL

Members—Back row left to right: T. Potter, K. Shores, K. Carnley, A. Lewis, L. Burch, B. Brown, K. Scott, S. Land, M. Cook, P. Davis, Front row: C. Broxton, T. Dennis, K. McGinnis, P. Adams, L. Boblick

Quill and Scroll sponsor:
Mrs. D. Smith

BOOK SCAVENGER

Book Scavenger sponsor:
Mrs. P. Adams

Members—Bottom row left to right: M. Ferguson, R, Burch, C. Locke, K. McLean, Second row: S. Redmon, P. Roche, R. Mathis, S. Owens, L. Whitman, G. Hewitt, M. Watkins, F. Cianelli, Third row: R. Potter, W. Rodriguez, K. Bruner, R. Shaffer, Z. Moore

PAPER

Mrs. J. Ausley
1982-83 Jacket Sting
Advisor

Susan Land
Co-Editor

Mary Cook
Co-Editor

Ava Smith
Features

Margaret Smith
Sports

Bertram Brown
Reporter

Kim Scott
Reporter

Laurellynn Boblick
Reporter

STAFF

Elvira Phillips
Reporter

Pam Adams
Photographer

Karen Carnley
Reporter

JACKET STING STAFF

MODEL MAKERS

Members—Left to right: Frances Vicari, D. Broxton, W. Sexton

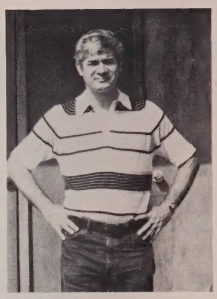

Model Makers sponsor: Mr. L. Pippen

TRI-HI-Y

Members—Bottom row left to right: T. Mashburn, L. Potter, B. Hogans, R. Hogan, Second row: C. Brown, P. Jenkins, R. Jackson, F. Hogans, K. Hogans, Third row: A. Peterson, E. Phillips, C. Andrews, G. Bush, C. Green, J. Brown, S. Andrews, D. McDonald

Tri-Hi-Y sponsors: Mrs. V. Jenkins and Mrs. H. Pittman

JR. ECOLOGY CLUB

Members—Bottom row left to right: W. Rodriquez, M. Riley, Second row: S. Redmon, L. Whitman, S. Owens, G. Whatson, P. Roche, T. Mathis, W. Coatney, M. Brown, Third row: R. Kirk, T. Hicks, D. Blue, R. Shaffer, K. Bruner, D. Loche, J. Ingram, R, Birge, B. Galloway

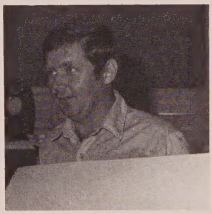

Ecology Club sponsor: Mr. M. Brock

V-CLUB

Members—Back left hand corner to top right hand corner: T. Johns, S. Hutchins, M. Smith, S. Peterson, T. Vann, M. Jeffries, M. Hill, S. Register, C. Harcus, F. Zurica, M. Nichols, T. Reynolds, J. Brock

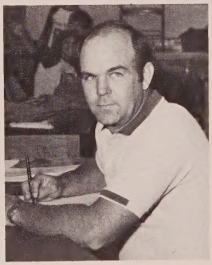

V-Club sponsor: Coach M. Alford

ATHLETES SHOWING THEIR PRIDE

CONTENTS PAGE NO.

FOOTBALL 99-103

VOLLEYBALL 104-105

BOYS BASKETBALL 106-108

GIRLS BASKETBALL 109-110

BOYS TRACK 111

GIRLS TRACK 112

BASEBALL 113

SOFTBALL 114-115

HALL OF FAME 116-117

CHEERLEADERS 118-120

THE ROWDY BUNCH

Sitting left to right—J. Haddock, M. Wells, D. Helms, L. Pippen, C. Cook, T. Vann, T. Hampton, D. Brown, G. Harris, M. Hill, Kneeling left to right—N. Brock, S. Brown, S. Boyette, R. Johns, B. Morrell, J. Collins, D. Smith, C. Scott, H. Jackson, C. Taylor, Standing left to right—G. Brock, R. Pettis, E. Brock, M. Bland, J. Coatney, T. Johns, F. Zurica, J. Lee, C. Harcus, M. Jeffries, S. Register, T. Miner.

THE COACHING STAFF

Left to right—B. King, L. Alford, A. Todd, G. Martin, M. Davis.

SENSATIONAL SENIORS

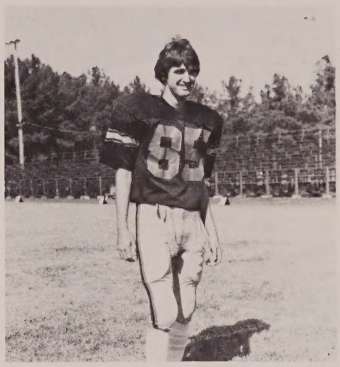

Tim Miner—SENIOR

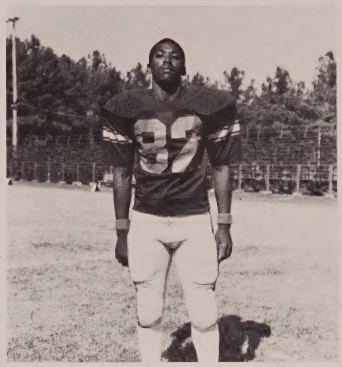

Chester Taylor—SENIOR

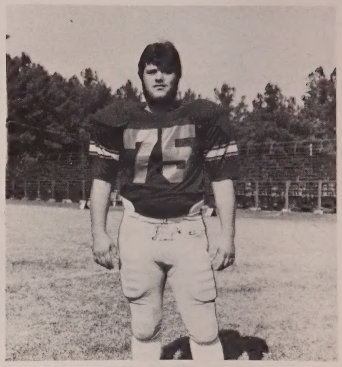

Jackie Coatney—SENIOR

Frank Zurica—SENIOR

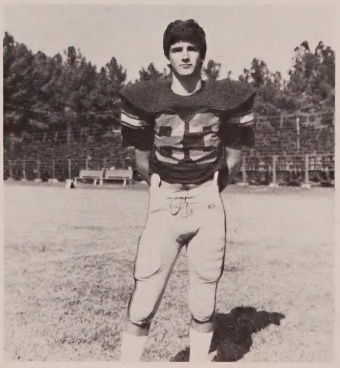

Shannon Brown—SENIOR

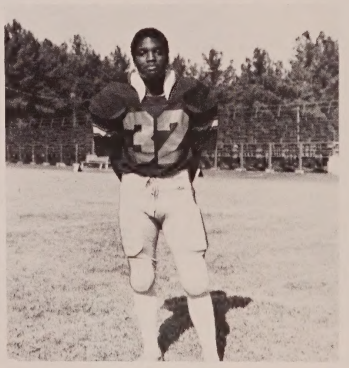

Mark Hill—SENIOR

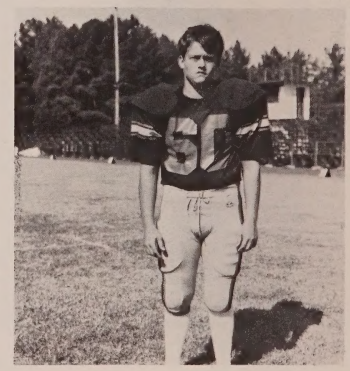

David Helms—SENIOR

SENIORS—Kneeling left to right—D. Helms, M. Hill, C. Taylor, Standing left to right—S. Brown, F. Zurica, J. Coatney, T. Miner.

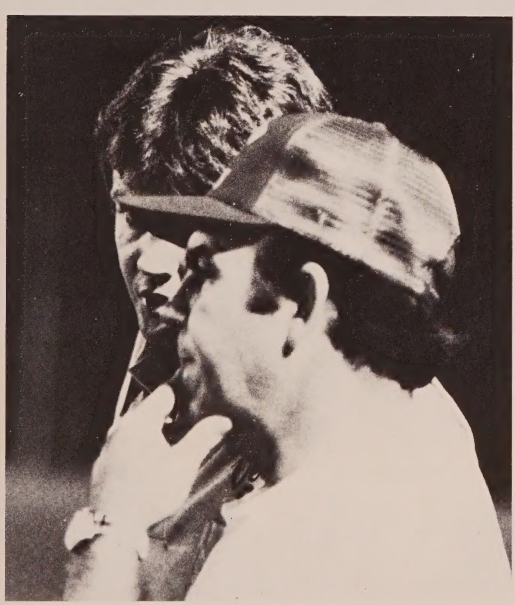

Master minds at work!

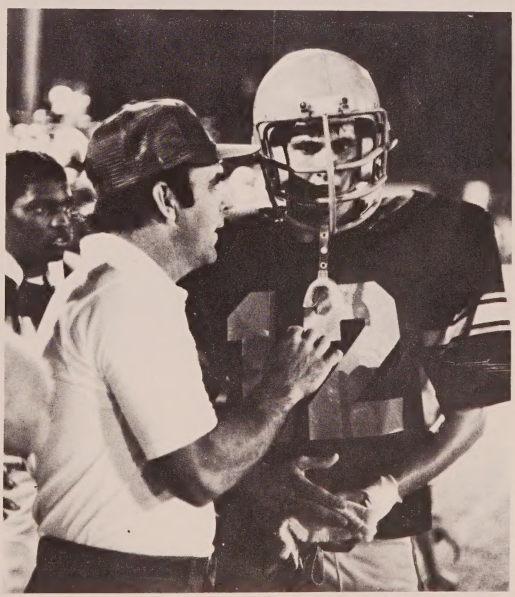

Alford giving plays to Register!

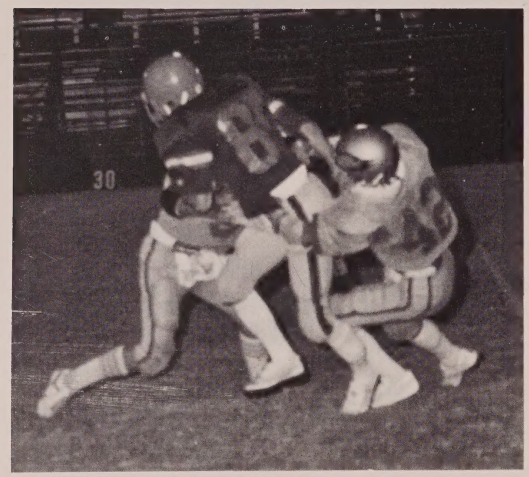

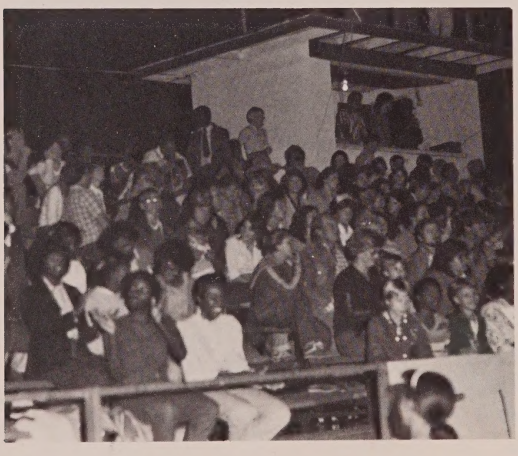

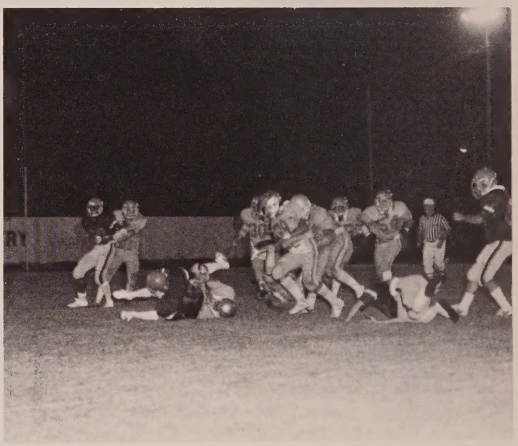

B-TEAM FOOTBALL

Kneeling left to right—R. Jones, R. O'Connell, C. Galbreath, R. Hammond, R. Grant, K. Carnley, S. Sanders, C. Callais, D. Haddix, G. Holley, B. Morrell, R. Suggs, M. Jackson, R. Brown, Standing left to right—S. Yates, G. Brock, M. Nichols, G. Haddock, J. Collins, C. Scott, D. Smith, C. Cook, R. Johns, J. Bates, L. Clark, M. Bland, S. Brown, D. Brown, K. Peterson.

JV FOOTBALL

Front row, left to right—B. Boblick, J. Morrell, R. Peterson, E. McDonald, S. Walker, E. Schubert, S. Redmond, R. Furgeson, M. Gilley, H. Helms, G. Watson, C. Oliver, Middle row, left to right—B. Hall, T. Simmons, T. Hicks, T. Pettis, D. Locke, G. Hewitt, M. Watkins, D. Pendleton, B. Galloway, T. Burns, B. Baxley, P. Brewer, Back row, left to right—B. Fortner, A. Dorsey, J. Jackson, R. Birge, F. Morrell, E. Eaton, B. Barfield, N. Vincelli, S. Bush, S. Carter, T. Davis, E. Eaton.

BUMP, SET, SPIKE

Vernon
Vernon
Vernon

SENIORS

Linda McDonald
SENIOR

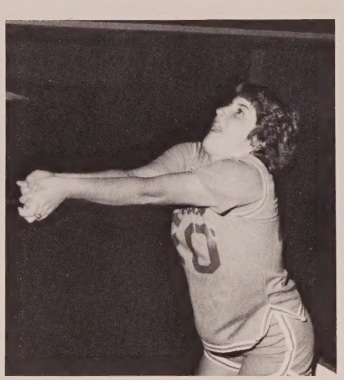

Tonya Reynolds
SENIOR

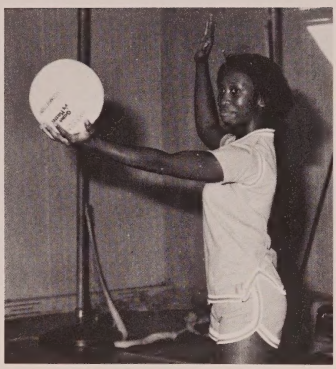

Sandra Peterson
SENIOR

Sherrie Hutchins
SENIOR

Michele Nichols
SENIOR

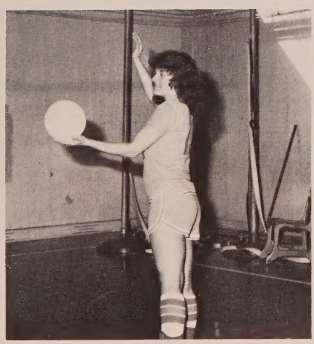

Olinda Johnson
SENIOR

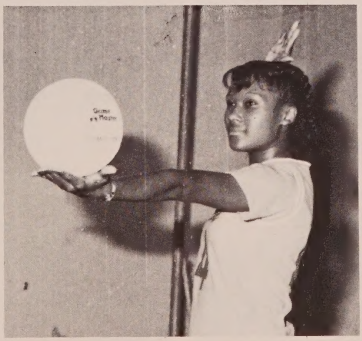

Phyllis Jackson
SENIOR

Viola McDonald
SENIOR

BOYS' BASKETBALL

Left to right—W. Peterson, M. Jeffries, S. Register, E. Brock, T. Brown, C. Brown, T. Johns, W. Potter, G. Harris, M. Hill, C. Taylor, D. Brown.

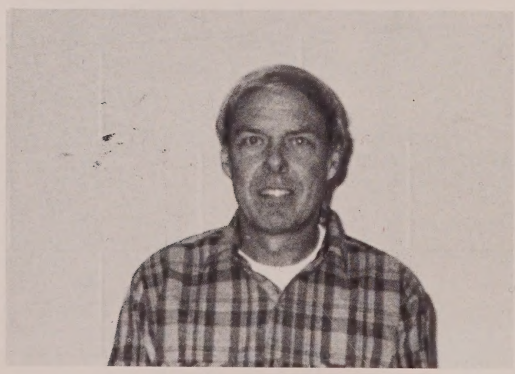

AARON TODD—HEAD COACH

MIKE DAVIS—ASSISTANT COACH

SENIORS

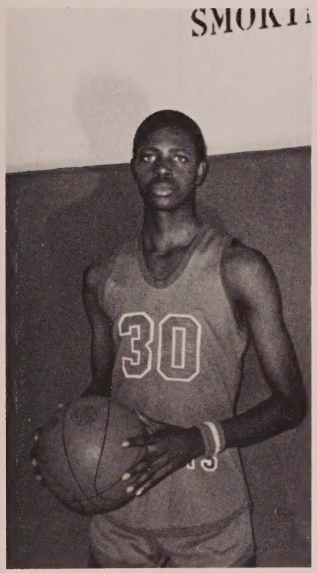

Carl Brown—SENIOR

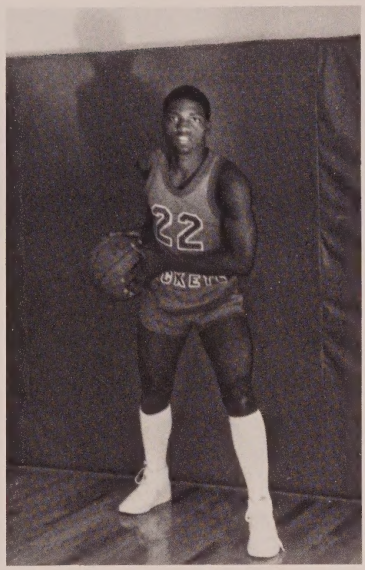

Mark Hill—SENIOR

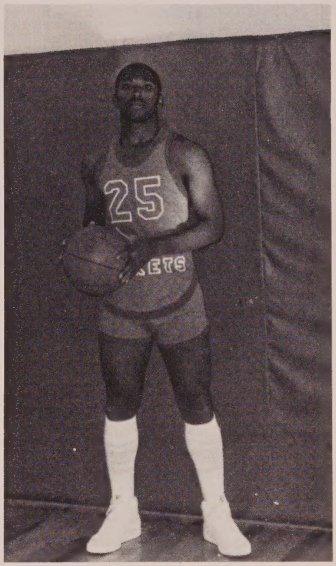

Chester Taylor—SENIOR

B-TEAM BASKETBALL

Standing left to right—R. Davis, G. Brock, R. Davis, L. Clark, J. Potter, M. Bland, K. Peterson, H. Peterson, Kneeling left to right—R. Vann, J. McDonald, A. Brown, J. Lee, S. Green, M. Jackson, G. Hill.

JV BASKETBALL

"TOMORROW'S CHAMPS"

GIRLS' BASKETBALL

Left to right—O. Johnson, P. Adams, E. Phillips, S. Stewart, M. Nichols, S. Prevatt, M. Pelfry, Not pictured— T. Reynolds and L. McDonald.

B-TEAM

Left ro right—P. Miner, L. Alford, C. Chambers, E. Dotson, L. Gibson, C. Wells, M. Boblick.

SENIORS

Michele Nichols
SENIORS

Linda McDonald
SENIORS

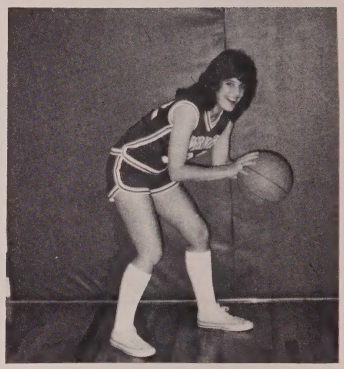

Olinda Johnson
SENIORS

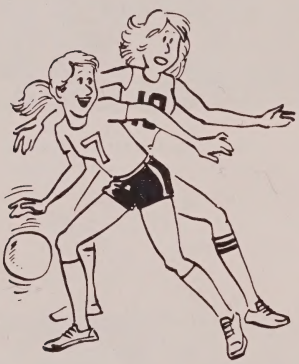

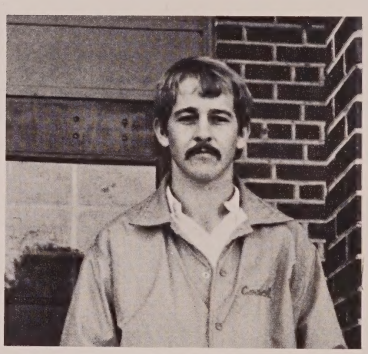

COACH MARTIN

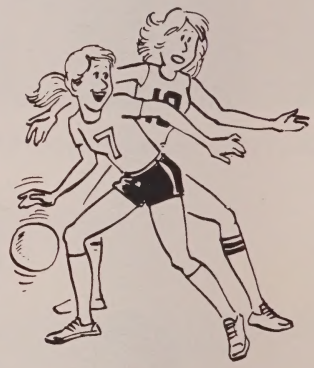

Tonya Reynolds
SENIORS

Sam Stewart
SENIORS

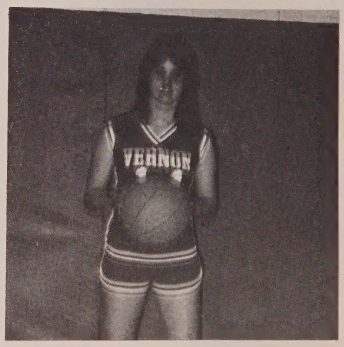

Pam Adams
SENIORS

BOYS' TRACK

Front row—G. Brock, C. Hogan, J. Davis, C. Taylor, M. Hill, R. Dotson, D. Brown, L. Andrews, Back row—T. Johns, F. Zurica, T. Miner, G. Harris, G. Casey.

SENIORS—Left to right, C. Taylor, F. Zurica, M. Hill, T. Miner.

COACH DAVIS

GIRLS' TRACK

Standing left to right—Nellie Mitchell—Coach, T. Brock, J. Price, K. Simmons, S. Prevatt, F. Hogan, V. McDonald, G. Bush, Kneeling left to right—K. McCreedy, L. Parrish, P. Peterson, E. Phillips, E. McDonald, L. McDonald.

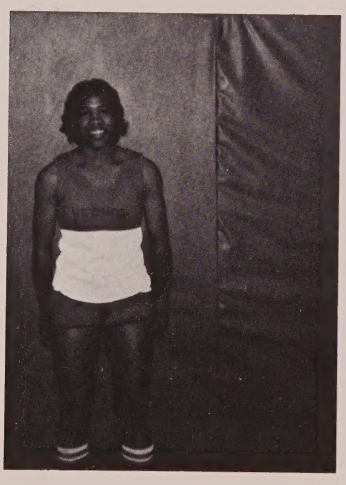

Linda McDonald
SENIOR

Ethel McDonald
SENIOR

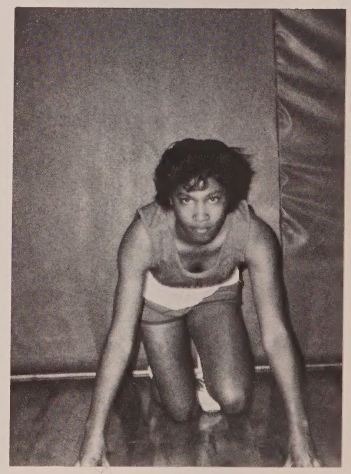

Viola McDonald
SENIOR

BASEBALL

Back row, left to right—E. Brock, D. Brown, S. Register, J. Collins Front row, left to right—S. Brown, B. Morrell.

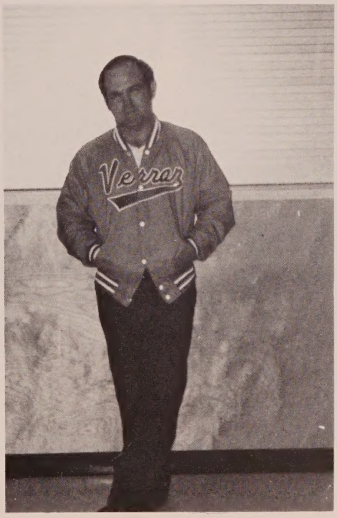

COACH ALFORD

SENIORS

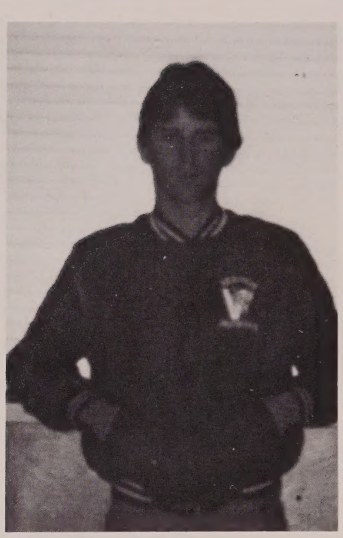

Joey Brock
SENIOR

Melvin Thames
SENIOR

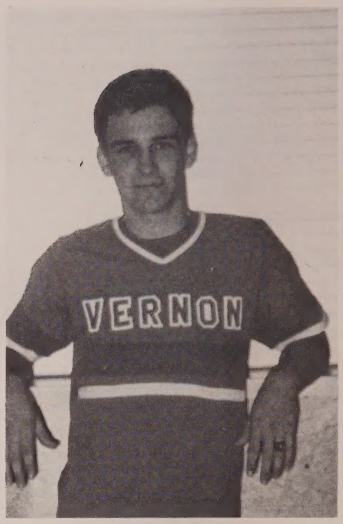

Shannon Brown
SENIOR

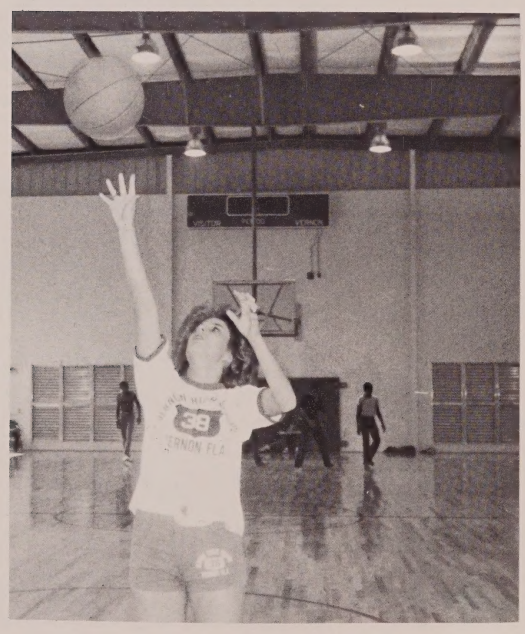

SUPERSTAR

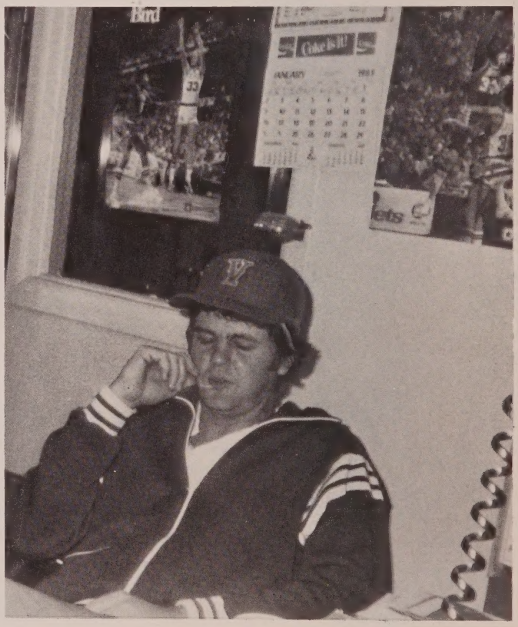

SUPERSLEEPER

SOFTBALL

Top left to top right—Nellie Mitchell—Coach, M. Smith, S. Peterson, S. Hutchins, T. Reynolds, B. Taylor, M. Nichols, T. Harcus, M. Vann.

SENIORS

Left to right—S. Peterson, S. Hutchins, M. Nichols, T. Harcus, M. Smith, M. Vann, T. Reynolds—Not pictured

SPORTS HALL

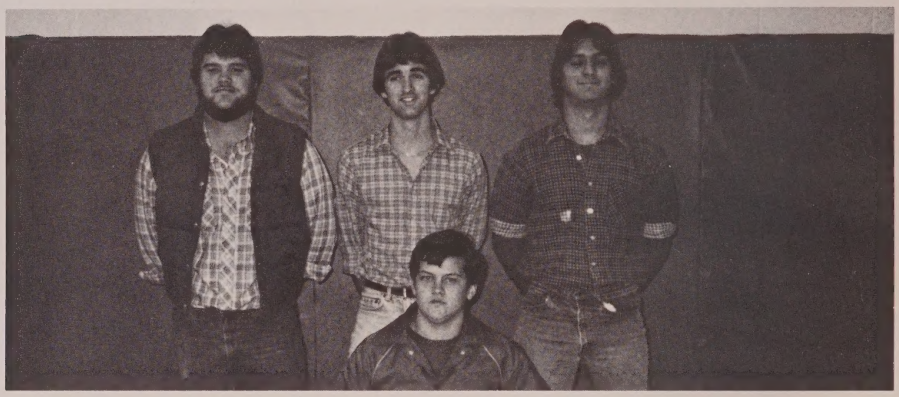

Standing left to right—J. Coatney, T. Miner, F. Zurica, Kneeling—D. Helms.

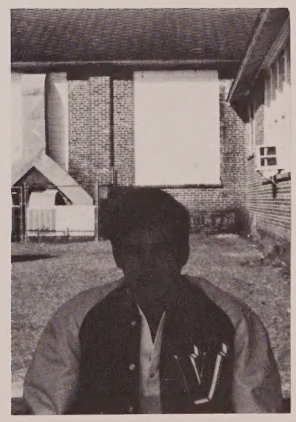

S. Brown

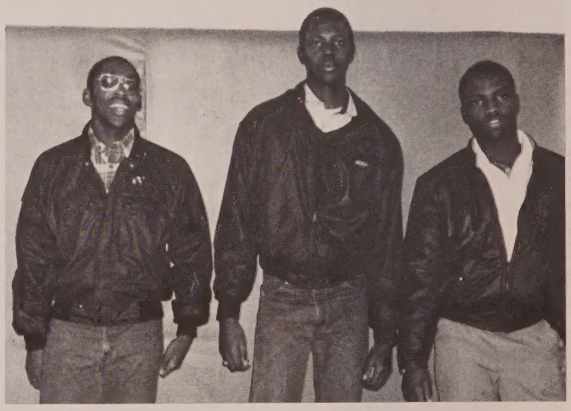

Left to right—C. Taylor, C. Brown, M. Hill.

This year we felt we should thank and recognize the outstanding Senior athletes for all the dedication and hard work they put into the Vernon High School Athletic program. The following Athletes were chosen by their coaches on the basis of outstanding athletic abilities and sportsmanship.

OF FAME

Left to right—L. McDonald, T. Reynolds, L. McDonald.

Left to right—M. Thames, J. Brock.

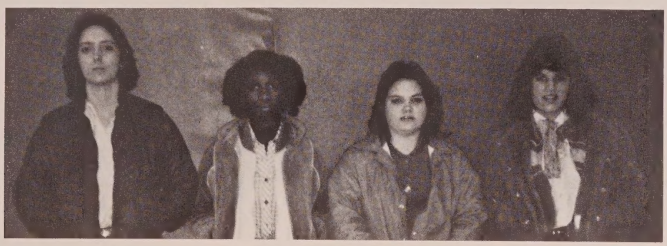

Left to right—M. Nichols, S. Peterson, S. Hutchins, O. Johnson

Bottom row—O. Johnson, Second row left to right—T. Reynolds, M. Nichols, S. Hutchins, S. Peterson, L. McDonald, E. McDonald, Third row left to right—J. Brock, F. Zurica, J. Coatney, C. Brown, M. Hill, C. Taylor, Top row left to right—D. Helms, T. Miner.

VARSITY CHEERLEADERS

Bottom to top—K. Scott, M. Hall, K. Simmons, M. Smith, A. Peterson, D. Waller, K. McGinnis.

Margaret Smith—Captain
SENIOR

Kim Simmons—Co-Captain
JUNIOR

Kelly McGinnis
SENIOR

Kim Scott
SENIOR

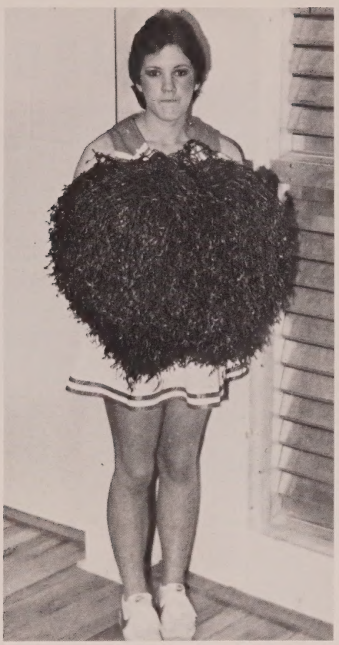

Dawn Waller
JUNIOR

Angela Peterson
SENIOR

Melissa Hall
SENIOR

B-TEAM CHEERLEADERS

Bottom to top—T. Hart, L. Bill, S. Gilmore, G. Powell, M. Stewart, F. Hogan, B. Rogers.

Co-Captains—Left to right—Lalaine Bill and Faye Hogan.

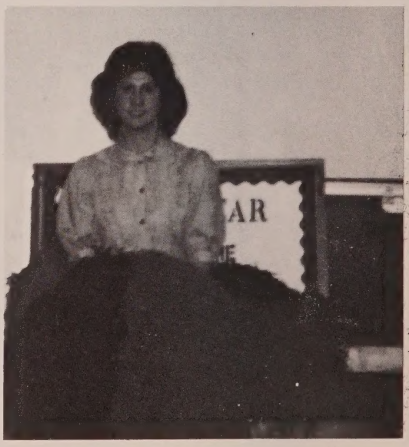

Miss Haddock—Sponsor

THE NEW GYM

Mr. Tyre Dedicates New Gym.

Mr. Adams adds his comments.

The crowd enjoys the new gym.

Come up off both feet, Michele!

Dance the two step.

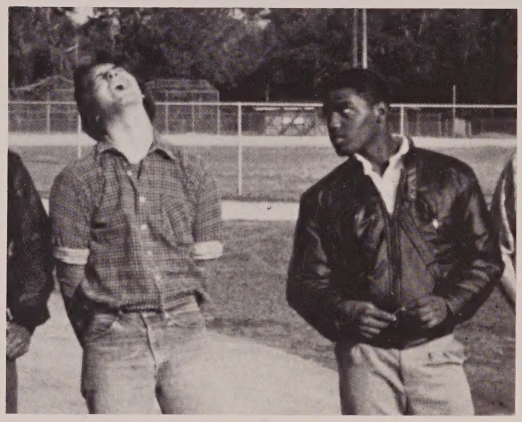

Now it ain't that funny, Zurica.

What happened Gina?

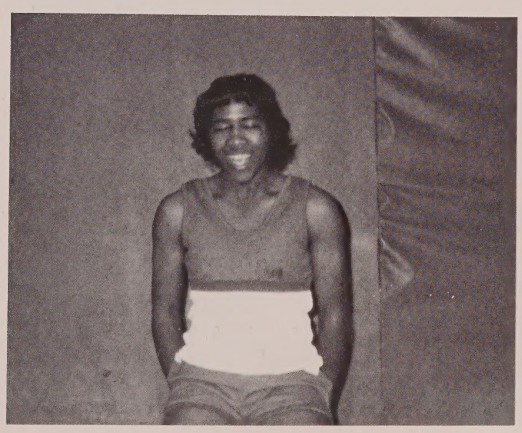

So tickled to be a Senior!

Get out of my way, boy!

SENIOR DIRECTORY

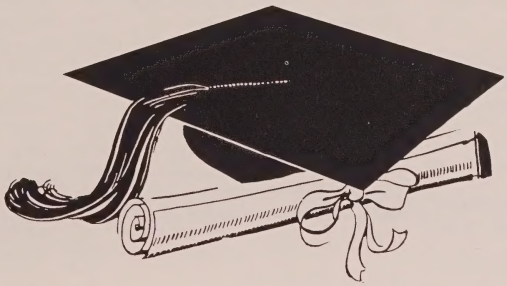

PRIDE IN ACHIEVEMENT

PAMELA TERESE ADAMS
Star Rt. Box 196A Vernon
Chess Club 1, Pep Club 1, Band 1,2,3, Majorette 2,3, Honors Band 2,3, Girls' B-Team Basketball 2, Girls' Varsity Basketball 3,4, Y.E.A. 3,4, Drama 3, National Honor Society 3,4, Paper Staff 4, Quill and Scroll 4.

DARLENE ANDERS
Rt. 1, Box 214-B Caryville
FHA 1,2,3,4, Florettes 1,2.

STEVEN ANDERSON
Rt. 2 Box 151-A Chipley
Chess Club 3,4.

SARAH CAROLEAN ANDREWS
Star Rt. Box 36 Ebro
Y.E.A. 2,3,4, Student Council 1,4, Chorus 1,3,4, Pep Club 1,4, Spanish 2,3, DECA 4.

DARRY ALTERIO
Star Rt. Box N-30 Vernon
Drafting 1,2,3,4, Industrial Arts 2.

JOHN MALCOM BARTRAM
666 Helmly Ct. Sunny Hills
Band 1,2,3,4, Sectional Sgt. 2, Honors Band 3,4, Band Captain 4, District Solo and Ensemble 4, Y.E.A. 2,3,4, Chess Club 1, Drama Club 3, Track and Field 3,4.

JOHNNY LEE BELL
Star Rt. Box 117 Vernon
Track 1,3,4, Basketball 1.

LAUREL LYNN BOBLICK
P.O. Box 774 Vernon
V-Club 2, YEA 2,3,4, Track 2, Cheerleader 3, Drama Club 3, Student Council 3, Class Beauty 3,4, Cheerleading Spirit Club 3, Quill and Scroll 4, Paperstaff 4, Who's Who Among American High School Students 4, Physical Fitness Award 2,3,4.

JOEY BROCK
Star Rt. Box 206 Vernon
Baseball 1,2,3,4, Basketball 1,2, Class Favorite 1,3, Camera Club 1, Senior Physical Fitness 1, All Sports 3,4, V-Club 4, National Honor Society 3,4, Best All Around 4, Wittiest 4, Sports Hall of Fame 4.

SCOTT BROCK
Rt. 1, Box 92 Bonifay
FFA 1,2,3, Baseball 3.

BERTRAM R. BROWN
Star Rt. Box 90 Vernon
YEA 1,2,3,4, YEA Secretary 2, YEA Vice-President 3, YEA President 4, Student Council 1,2,3, Band 1,2, Spanish Club 1,2,3, Spanish Club President 2,3, Quill and Scroll 4, Paperstaff 4, Yearbook 4, Senior Hall of Fame 4, High Honors 4, Most Likely to Succeed 4.

CARL BROWN
Star Rt. Box 104 Vernon
Basketball 1,2,3,4, Sports Hall of Fame 4, Senior Hall of Fame 4.

CARON LASHA BROWN
Star Rt. Box 130 Vernon
Band 1,2,3,4, Color Guard 3,4, Color Guard Captain 4, YEA 2,3,4, Pep Club 1,2,4, Pep Club President 4, FCA Secretary 1, Chorus 1, NHS 3, DECA Secretary 4.

MAURICE BROWN
Star Rt. Box 111-D Vernon

PATRICIA BROWN
Star Rt. Box 32 Ebro
Chorus 1,3,4, FBLA 1, FHA 2, YEA 2,4, Pep Club 2,4.

SHANNON BROWN
Rt. 1, Box 94C Bonifay
Baseball 3,4, Track 3,4, Drama Club 3, Football 4, Quietest 4, Basketball Manager 4, Sports Hall of Fame 4.

CURNITA LAWANDA BROXTON
Rt. 1, Box 175 N½ Caryville
Flag Corp. 1, Captain of Flag Corp. 2, Pep Club 1, YEA 1,2,3,4, Chorus 2, Student Council 3,4, National Honor Society 3,4, NHS Reporter 4, Spanish Club 3, Quill and Scroll 4, Yearbook Advertising 4, Paperstaff Club Editor 3, Majorette 3,4, Head Majorette 4, Best Dressed 4, Class Beauty nominee 4, Band 1,2,3,4, District Honors Band 4, 1982 Florida A&M Journalism Workshop 4, Senior Hall of Fame 4.

HATTIE BROXTON
Rt. 1, Box 175M Caryville
YEA 1,2,3,4, Advanced Band 1,2, Band Color Guard 1,2, Pep Club 1, Track 2,3,4, Chorus 2, Spanish Club 2,3, Historian of YEA 4, Ecology Club 4.

ROBERT BRYAN
P.O.Box 74 Caryville

DON BUSH
Star Rt. Box 34 Ebro
Spanish Club 2.

DALE CAMPBELL
Star Rt. Box 173A Vernon

WENDELL BOYD COLLINS
Star Rt. Box 182 Vernon
Track 1, Basketball 1, Band 1,2,3, Asst. Drum Major 1, Chess Club 1,2, YEA 2, FBLA 1,2.

LISA TAMARRA CHESTNUT
Rt. 1, Box 20 Bonifay
Band 1,2,3,4, Devotional Club 1,2,3, Color Guard 1,2,3,4, Communications Club 2, FHA 3, FBLA 4, Arts and Crafts Club 4.

JACKIE COATNEY
Rt. 1, Box 125 B Vernon
Basketball 1, Industrial Arts 1,2,3,4, Senior Physical Fitness 1, Baseball 2, Football 4, All Sports Club 4, Mr. VHS 4, Sweetest 4, Best Personality 4, Sports Hall of Fame 4.

MARY COOK
P.O. Box 93 Vernon
YEA 1,2,3,4, Secretary 4, Spanish Club 1, Communications Club 2, B-Team Basketball 2, Student Council 4, Drama Club 3, Quill and Scroll 4, Yearbook Advertising and Business Manager 4, Paperstaff 3,4, Co-Editor 4, NHS 3,4, Track 1,2, Who's Who Among American High School Students 4, High Honors 4, Senior Hall of Fame 4.

JAMES LEON CURLEE, JR.
Star Rt. Box 63 Vernon
YEA 1,2,3,4, Ecology Club 4.

PAUL A. DAVIS
P.O. Box 5 Caryville
Band 1,2,3,4, YEA 2,3,4, Spanish Club 2,3, Quill and Scroll 4.

TERRI ANN DENNIS
P.O. Box 232 Vernon
YEA 1,2,3, Spanish 2, Communications Club 2, Student Council 2, Drama Club 3, National Honor Society 3,4, National Honor Society President 4, FBLA President 4, Quill and Scroll Treasurer 4, Sweetest 4, Yearbook Co-Editor Activities 4, Senior Hall of Fame 4, High Honors 4.

STEVERSON EDWARDS
Star Rt. Box 19½ Ebro
National Honor Society 3,4.

JOSEPH BRYANT EVANS
P.O. Box 787 Vernon
FFA 1,2, Industrial Arts Club 2.

TRACY FITZPATRICK
Rt. 1, Box 209-A Caryville

PAULA D. GANN
Rt. 4, Box 217-G Chipley
YEA 2, All Sports 2, Aerobics 3, Office Aid 4, VHS Homecoming Queen 4, Class Beauty Nominee 4.

ZACHARY GREEN
Star Route Box 158-A Vernon
Football 1,2, V-Club 1,2, Spanish Club 2, Class Clown 4.

THERETHA HAGAN
Rt. 5, Box 754 Chipley
FBLA 3,4, Chaplain 4, Ecology 3,4.

MELISSA VETON HALL
Rt. 1, Box 211-A Caryville
FHA 1, Sr. High Pep Club 1, YEA 2,3, Girls All Sports 2, Track 2,3,4, Drama Club 3, Volleyball 3, Scorekeeper 3, Varsity Cheerleader 4, Cheerleading Spirit Club 4.

ANITA MARIE HAMMACK

Star Route Box 49 Vernon
Pep Club 1, Class Beauty Nominee 1,2,3,4, YEA 2, WHAVTC Calendar Girl 3, Ecology 4, Homecoming Queen Candidate 4, Class Clown 4.

TINA ANNETTE HARCUS
P.O. Box 105 Caryville
Softball 2,3,4, Industrial Arts Club 2, All Sports 3,4, Ecology 4.

PHILLIP (HUBERT) D. HAYES
Rt. 1, Box 56 Bonifay
FFA 1,2,3,4, Poultry Judging State 1,2,3,4, Parliamentary Procedure Team 1, Baseball 2, Land Judging 2,3,4, FFA Reporter 2, Track 2, Forestry Judging 3,4, Quill and Scroll 4.

DAVID HELMS
Rt. 1, Box 93-A Bonifay

PAUL HEWETT
Rt. 1 Box 44 Bonifay

CHRISSY HICKS
P.O. Box 335 Wausau
Ecology Club 3, Audio Visual Aides Club 4, Class Beauty Nominee 4.

MARK HILL
Star Route Box 4 Vernon

SHERRIE HUTCHINS
St. Rt. Box 166-A Vernon
FCA 1, Pep Club 1, Volleyball 1,2,3,4, Softball 1,2,3,4, Student Council 2,3, All Sports 2,3,4, National Honor Society 3,4, Treasurer 4, YEA 2,3,4, Honorable Mention Volleyball 3, Tri-County Volleyball Team 3, Trophy—Most Points Scored in a Volleyball Game 3, All Sports Secretary 4, V-Club Vice-President 4, Most Talkative 4, Yearbook Sports Co-Editor 4, Who's Who Among American High School Students 4, High Honors 4, Sports Hall of Fame 4.

PHYLLIS JACKSON
St. Rt. Box 117-A Vernon
Pep Club 1,3, FCA 1,2, Volleyball 1,2,3,4, YEA 2,3, Student Council 2,3, Chorus 2,4, Homecoming Queen Nominee 2,3, Miss Vernon Candidate 3, Class Favorite 3, Class Treasurer 3, V-Club 4, DECA Parliamentarian 4.

DONNA CARLENE JENKINS
Route 1 Vernon

CYNTHIA JOHNS
Rt. 2, Box 50 Chipley
YEA 1,2,3,4, FHA 1, Communications Club 2, Drama Club 3.

GARY JOHNS
Rt. 1, Box 267 Caryville
Math Club 1.

OLINDA LEE JOHNSON
Rt. 1 Box 127 Vernon
Spanish Club 1, Ecology Club 1,4, Band 1,2, Basketball 1,2,3,4, Volleyball 1,2,3,4, Track 1,2, Softball 2, YEA 2,3,4, All Sports 2,3, National Honor Society 3,4, Ecology Club Vice-President 4, Senior Class Secretary 4, Sports Hall of Fame 4, Honors 4.

SALLY ANN LAND
Star Rt. Box 27 Chipley
Student Council 1,2,3,4, Reporter 3,4, YEA 1,2,3,4, Spanish Club 1, Communications Club 2, Drama Club 3, Quill and Scroll 3,4, President 4, Yearbook 3,4, Undergraduates 3, Editor 4, Junior Class President 3, Who's Who Among American High School Students 3,4, National Honor Society 3,4, Homecoming Queen Nominee—Second runner-up 4, High Honors 4, Senior Hall of Fame 4, Miss VHS 4.

SUSAN DEE LAND
Star Rt. Box 27 Chipley
Student Council 1,2,3,4, Secretary-Treasurer 2, Vice-President 3, President 4, YEA 1,2,3,4, Spanish Club 1, B-team Basketball 1, Communications Club 2, Drama Club 3, Quill and Scroll 3,4, Paperstaff 3,4, Co-Editor 4, Yearbook 3,4, Underclassmen 3, Senior Section 4, Class Secretary 3, Class Vice-President 4, Most Intelligent 4, Most Likely to Succeed 4, Who's Who Among American High School Students 4, High Honors 4, Senior Hall of Fame 4.

ANNETTE LEWIS
P.O. Box 187 Vernon
Pep Club 3,4, Chess Club 2, FHA 3, Industrial Arts 1.

LISA LUNDBERG
Rt. 2, Box 99 Vernon

THOMAS LEE LUNDBERG
Rt. 2, Box 99 Vernon
Chess Club 1,2,3, Industrial Arts 1.

NANCY MAHER
762 Sunny Hills Blvd Chipley
Student Council 1,2, Pep Club 1, YEA 2,3, Drama Club 3, NHS 3, Yearbook 4, Ecology Club 4.

MARILYN MALLOY
St. Rt. Box 18 Ebro
Pep Club 1,2,3, FCA 1,2, Basketball 1, Band 2,3,4, Color Guard 2,3,4, Captain 4, Ecology Club 4, YEA 4.

KEITH MASHBURN
Rt. 1 Box 79-B Vernon

DAVID MCDONALD
Box 222 Vernon
Basketball 1

ETHEL MCDONALD
P.O. Box 222 Vernon
FBLA 1, Track 2,3,4, YEA 2,3, Spanish Club 3, All Sports 4, Sports Hall of Fame 4.

LINDA MCDONALD
P.O. Box 222 Vernon
Track 1,2,3,4, Basketball 1,2,3,4, Volleyball 3,4, Sports Hall of Fame 4.

VIOLA MCDONALD
P.O. Box 222 Vernon
Track 2,3,4, Basketball 3, Volleyball 4.

KELLY (CHIPMUNK) MCGINNIS
Vernon
Track 1,2, Pep Club 1 FHA 1, Cheerleader 2,3,4, Cheerleading Spirit Club 2,3,4, Student Council Rep. 4, All Sports 2, NHS 3,4, Vice-President 4, Drama Club 3, Quill and Scroll 4, Editor 4, Yearbook 4, Activities Co-Editor 4, Homecoming Queen Nominee 4, High Honors 4, Senior Hall of Fame 4.

TIM MINER
P.O. Box 116 Vernon
Football 2,3,4, Track 2,3,4, V-Club 2,3,4, All Sports 2,3,4, Class Favorite 4, Most School Spirit 4, Most Talkative 4, Sports Hall of Fame 4.

WYANE MITHCELL
Rt. 4 Box 216-D Chipley
National Honor Society 3.

JAMES MORRELL
Star Rt. Box 22-A Ebro

RONNIE MURRAY
Star Rt. Box 28 Ebro

SHELBY NETTLES
Rt. 1, Box 263 Caryville
YEA 2,3,4.

MICHELE NICHOLS
P.O. Box 19 Vernon
Basketball 1,2,3,4, Softball 1,2,3,4, Ecology Club 1, Spanish Club1, Volleyball 2,3,4, Student Council 2,3, YEA 2,3, All Sports 2,3,4, All Sports—Vice-President 4, National Honor Society 3,4, V-Club Secretary-Treasurer 4, Yearbook 4, Best All Around 4, Homecoming Queen Nominee 4, Who's Who Among American High School Students 4, Honors 4, Sports Hall of Fame 4.

CHYRL ANN PARISH
P.O. Box 158 Vernon
Ecology 1, Chorus 2,3,4, Square Dance Club 2, Band 3,4, Drama Club 3.

TERESA LYNN PARISH
P.O. Box 158 Vernon
Chorus 1,2,3,4.

ANGELA PETERSON
Star Route Box 101 Vernon
FBLA 1, Industrial Arts 1, Ecology 4, YEA 2,3, FCA 2, Pep Club 3, Cheerleading Spirit Club 4, Varsity Cheerleader 4.

DAVID PETERSON

Star Rt. Box 125 Vernon
Football 1,2,3, V-Club 1,2,3, All Sports 1,2,3,4, Baseball 3.

SANDRA MARIA PETERSON
P.O. Box 172-A Chipley
Softball 1,2,3,4, Volleyball 1,2,3,4, All Sports 2,3,4, FBLA—Vice-President 3, V-Club 4, Honors 4, Sports Hall of Fame 4.

CASSALINE POTTER
Rt. 2 Box 172-A Chipley
YEA 1,2,3,4, Track 2,3, Camera Club 2, Band 3,4, Color Guard 4, Spanish Club 3, Pep Club 3, Chorus 4, Crafts and Arts Club 4.

ROBERT POTTER
Star Rt. Box 2 Vernon

TRAVIS POTTER
Star Rt. Box 2 Vernon
Band 1,2,3,4, Basketball 1, Student Council 2,4, Track 3, YEA 2,3,4, Spanish Club 3, Pep Band 3, Quill and Scroll 4, Yearbook 4, Senior Hall of Fame 4, Honors 4, Camera Crew-Basketball Team 4.

TAMMY A. POWELL
Rt. 2 Box 209 Chipley
YEA 3, Ecology Club-Reporter 4, Student Council 4.

TONYA LEE REYNOLDS
Star Rt. N. Box 22 Vernon
Volleyball 1,2,3,4, Basketball 1,2,3,4, Track 1,2,3,4, Softball 1,2,3,4, YEA 1,2, All Sports 1,2,3,4, Student Council 1,2,3, Aerobic Dancing 3, School Play 3, V-Club 4, Most Athletic 4, Wittiest 4, Sports Hall of Fame 4.

ANGELA RIGETTA
P.O. Box 123 Wausau

LINDA ANN RUSS
P.O. Box 271 Vernon
Ecology Club 3, FHA 3,4, Parliamentary Procedure Team 3,4, Vice-President of Program of Work 4.

MARY KIMBERLY SCOTT
Gen. Del. Ebro
FHA 1, Pep Club 1, YEA 2,3,4, YEA-Chaplain 3, All Sports 2, Drama Club 3, Cheerleading Spirit Club 4, Varsity Cheerleader 4, National Honor Society 3,4, Student Council 4, Quiz Bowl Team 3,4, Quill and Scroll 4, Yearbook-Senior Directory Editor 4, Paperstaff-Reporter 4, High Honors 4.

AVA SMITH
St. Rt. Box 25 Ebro
Basketball 1, Student Council 1,2,3,4, Student Council-Chaplain 3,4, FCA 1,2, Class Favorite 1, YEA 2,3,4, YEA Vice-President 4, Chorus 2, Pep Club-President 3, Paperstaff 3,4, Senior Class President 4, Ecology Club 4, Class Favorite 4, Senior Hall of Fame 4.

CRAIG STEVEN SMITH
St. Rt. Box 25 Ebro
Basketball 1, Football 2.

JOHN MERLE SMITH
Rt. 2 Box 189-A Chipley
FFA 1,2,3,4, Chapter Degree 1, Dairy Judging high score 1,2, FFA—Vice-President 3, Farm Business Management State Team 3, American Legion Boys State 3, National Honor Society 3,4, FFA-President 4, Who's Who Among American High School Students 4, Senior Hall of Fame 4, High Honors 4.

MARGARET SMITH
Box 44 Ebro
FCA 1,2, FCA—Vice-President 2, Pep Club 1,3, Vice-President 3, Volleyball 2, Softball 1,2,3, Track 2,3,4, Chorus 2, Cheerleading Spirit Club 2,3,4, Varsity Cheerleader 2,3,4, Captain 4, Co-Captain 3, Junior Class Vice-President 3, Paperstaff-Sports Editor 3,4, Homecoming Queen Nominee 3, Class Beauty Nominee 3,4, V-Club 4, President 4, Most School Spirit 4, Class Beauty 4, Governor's Challenge Program 4, High Honors 4, Senior Hall of Fame 4.

CHARLES ST. CERE
Rt. 1, Box 242-M Caryville

SAMANTHA STEWART
P.O. Box 821 Vernon
Basketball 1,2,3, Softball 1,2,3, Pep Club 4.

DANIEL STILLER
Rt. 1 Box 214-A Caryville
Chess Club 1, All Sports 2, Ecology Club 3.

WALTER STREET
Rt. 2 Box 40-A Chipley

WILLIAM STREET
Rt. 2 Box 40-A Chipley
FFA 1, Football 1, Industrial Arts Club 2, Chess Club 3,4.

MICHAEL STUBBS
P.O. Box 346 Vernon
Basketball 1, FFA 1,2,3,4, Chaplain 3.

CHESTER TAYLOR
Star Rt. Box 4 Vernon
Football 1,2,3,4, Basketball 1,2,3,4, Track 3,4, Sports Hall of Fame 4.

MELVIN THAMES
P.O. Box 235 Wausau
All Sports 1,3,4, Ecology Club 2, Camera Club 2, Sports Hall of Fame 4.

SHIELA WALDRON
Rt. 1 Box 96-P Bonifay
YEA 1,2,3,4, Ecology Club 1, NHS 3,4, Camera Club 2, Pep Club 3,4, Honors 4, Quietest 4.

BRUCE WATSON
Rt. 1 Box 130-B Bonifay
FFA 1,2,3,4.

KIMBERLY ANN WILCOX
P.O. Box 212 Vernon

TWILA WOOD
P.O. Box 771 Vernon
FHA 2,3, Florettes 2, Ecology Club 3, YEA 4, Pep Club 4.

CHERYL WORKS
Rt. 1 Box 263 Caryville
YEA 1,2,3,4, Pep Club 1,2, Track 2,3,4, Spanish Club 2,3, Band Color Guard 3,4.

JUNE ELAINE WORKS
Rt. 1 Box 271 Caryville
Student Council 1,2,3,4, YEA 1,2,3,4, YEA-Treasurer 3,4, Spanish Club 1,2,3, Spanish—President 1,2, Spanish—Secretary 3, Winner of USNSDA Award 4, Winner of USNCA 3, DECA-President 4.

MURIEL Z. VANN
P.O. Box 215 Vernon
Basketball 1,2, Spanish Club 2,3, YEA 2,3, Softball 3,4, All Sports 4.

CHARLES VINCENT VICKERY
Gen. Del. Ebro
Chess Club 4, Bulletin Board Club 4.

FRANK JOSEPH ZURICA
655 Belmar Place Sunny Hills
Football 1,2,4, V-Club 1,4, Physical Fitness 1,2, Baseball 2, Track 3,4, All Sports 4, Most Attractive 4, Sports Hall of Fame 4.

SENIORS THEN

83

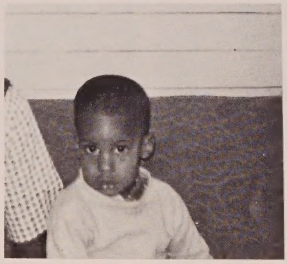

SUPERIOR SENIORS

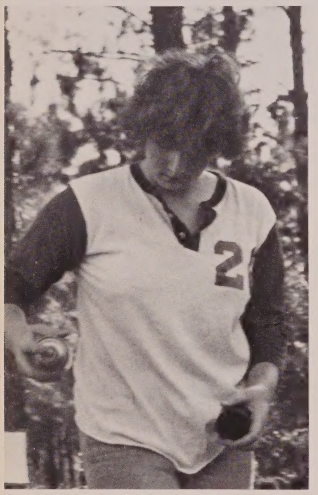

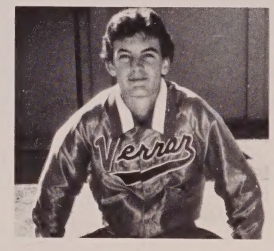

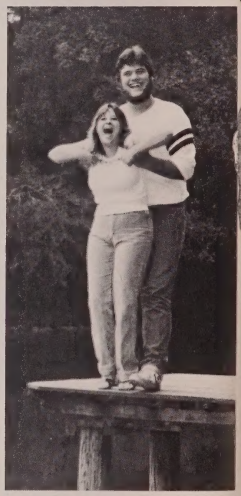

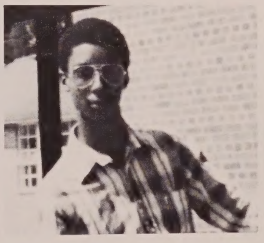

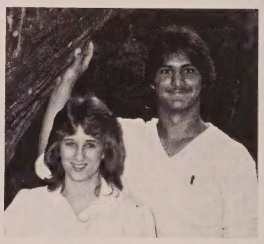

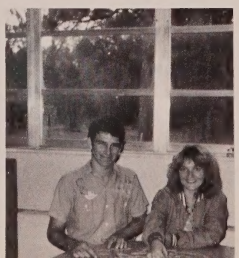

BANK OF WASHINGTON COUNTY

"Your friendly, locally owned bank"
Two locations to serve you

Chipley
638-7579

Vernon
535-2895

Bill J. Norris
President

Congratulations
Class of 1983

TRAWICK CONSTRUCTION

Chipley Florida

Simbo's
Auto Truck Stop & Restaurant
Junction I-10 & 79
BONIFAY, FLORIDA
OPEN 24 HOURS

Specializing in Fresh Seafood
Steaks and Home Cooked Vegetables

Restaurant 547-3438
Station 547-2192

WBGC

YOUR PRODUCTS WILL SELL
THRU
THE MAGIC OF RADIO
HERE ARE FACTS

- 3 out 4 adults listen to Radio every day
- 98.6 • of our homes have 5 or more radios
- 94 million car radios are rolling daily
- Lowest cost adv. media per person coverage

WBGC RADIO 1240 So. Blvd. Ext.
CHIPLEY
With Studios in BONIFAY and
CHIPLEY

Manring Foodliner

IGA

Bonifay, Fla. 32425

WELLS F.R.M. FEED STORE, INC.

Feeds, Seeds & Fertilizers

P. O. BOX 357
CHIPLEY, FLA. 32428

PHONE (904)
638-0940

EVAN'S SUPER-SAVING Food Store

Meat—Groceries—Produce
Gas—Diesal—Oil—Fishing Supplies
Vernon, Fl
535-2355

Townsend
Building Supply, Inc.
HIGHWAY 90 WEST
CHIPLEY, FLA
904/638-1625

Compliments
of
Miner's Christian Bookshop
Chipley, Fl

MIDAS

MUFFLER SHOPS

1901 W 15th ST

America's Only Coast to Coast Network of Exclusive Auto Muffler Shops

We Specialize in Exhaust, Brakes Shocks and Struts
904-769-1447

PANAMA CITY, FLA. 32401

Compliments
of
Travis W. Pitts
Clerk of the Circuit Court

Wausau Super Market

Gulf

"The Best Meat in the Area"
—Open Seven Days a Week—

—Fishing and Hunting Licenses sold—

Owner: Mr. Karl-Erik Bill

Wausau, Florida 638-0811

WASHINGTON COUNTY MILLING & FARM SERVICE

Fertilizer—Feeds—Seeds

DEALER IMC
GULF COAST FERTILIZER

Dolmite-Lime

P.O. Box 403 Chipley

PAUL A. MORRELL

Groceries—Bobfeeds
V.I.P. Pet Foods
CITGO PRODUCTS

HWYS. 50 & 79
Ebro, Florida 32437
Phone (904) 535-2571

COUNTY JUDGE'S COURT WASHINGTON COUNTY, FLORIDA

Compliments
of

Perry E. Wells
Judge of the County Court
Washington County

Phone: 638-1874 P O Box 561 Chipley, Fl

SIMS
FUNERAL HOME
Rudolf Sims 547-3841
Bonifay, Fl

Compliments
of
Robert Earl Brown
Holmes County Judge

Best Wishes Yellowjackets
CODY TAYLOR
Clerk of the Circuit Court
Holmes County

SOWELL TRACTOR CO., INC.
2841 HIGHWAY 77 NORTH
PANAMA CITY, FLORIDA 32405
Phone 1—904—769-5616
KUBOTA

SANDI'S
FEED & SEED

SANDI McQUAIG
OWNER

3810 N. HWY. 77
THE BIG RED BARN

BUS. 769-2327
HOME 265-5484

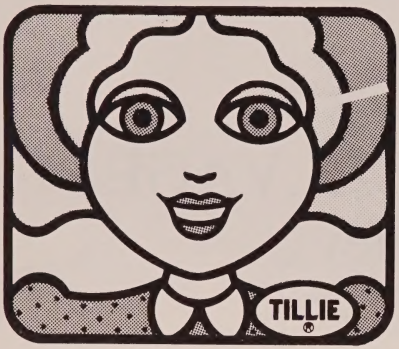

HAVE YOU MET TILLIE YET?

Florida First Bank at Chipley

208 Jackson Avenue, East
Chipley, Florida 32428

638-0510 AND VERNON

Member FDIC

TILLIE the ALLTIME TELLER is a registered trademark.

Discount Building Material

SURPLUS & SALVAGE of Chipley

"Building Material Bargains"

1090 W Hwy 90
(904) 638-7353

Chipley Fl
32428

Compliments
of

HOLMES COUNTY SHIRT COMPANY

Bonifay, Fl

NEW HOPE REST HOME

Christian Care for your loved ones in our adult congregate home, with swimming pool and many activities

INGRAM'S ASSOC. STORE INC.

216 N Waukesha Street
Bonifay, Fl

HOWELL CHEVROLET COMPANY

U S Highway 90
Bonifay, Fl
"Chevys for Less"

PADGETT'S DRUGS

Waukesha Street
Bonifay, Fl
547-2661

THOMAS CHESTNUT
HOMELITE DEALER
PARTNER DEALER

HOMELITE

CHESTNUT'S
SMALL ENGINE REPAIR
PARTS & SERVICE

HWY. 279N
VERNON, FLA. 32462

PHONE
(904) 535-2206

PARIDON

CONSTRUCTION

Sub Contracting

Remodeling

773-2043

773-2003

New Homes

Panama City Beaches' Newest, Biggest & Most Unique Attraction

Go Inside the Volcano & Visit All 23 Shops

SPORTSWEAR • GIFTS • RESTAURANT

GOURMET GROCERIES • SURF SHOP & MORE

SEEING IS BELIEVING!

ALVINO

Magic Mountain MALL

Compliments of

PIGGLY WIGGLY STORE

WASHINGTON COUNTY'S LARGEST AND MOST MODERN SUPERMARKET

PIGGLY WIGGLY

Chipley PIGGLY WIGGLY Florida

Compliments of

SUNNY HILLS COUNTRY CLUB

Joby's SEAFOOD HOUSE

THE FRESHEST SEAFOOD ANYWHERE

1213 W 15th Street—Panama City

785-2041

Compliments of

ARROWHEAD FARM

Bob Hightower & Family

SPORT STOP SPORTING GOODS

Bonifay

"Best wishes graduating seniors"

Gulf

REGISTER'S GULF STATION

Hwy 79

Vernon, FL

AT YOUR SERVICE

Compliments of

HASKIN'S MOTOR SHOP

"Best wishes Yellowjackets"

Compliments of

JIFFY STORE

Greenhead Mall

Groceries—Gas
Stationary—Drugs
Fishing Supplies

"We have a little of a lot of things"

ROUNDELAY ROLLERINK

"Good Wholesome Fun For the Whole Family"
Bonifay

Ice Cream—Video Games

PARISH HARDWARE

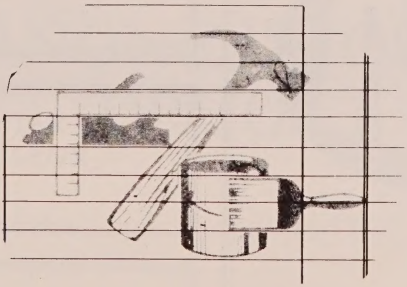

Vernon, FL

535-2501

Courtesy
of

BOBBY HUTCHINS

Registered Land Surveyor

"Best Wishes Graduating Seniors"

PO Box 237
Vernon Fl

535-4147

MARK'S IGA

OPEN 24 HOURS

401 Jackson Ave E
Chipley, Fl

638-4488
638-0654

Compliments
of
Mary Hodges
Washington County Tax Collector

Compliments
of
SUNNY HILLS
FIRE DEPARTMENT

SAINT TERESA
ROSARY SOCIETY

Sunny Hills

Compliments
of
Murray's Tires
Chipley

THE BANK OF BONIFAY

SERVING THE AREA SINCE 1906
COMPLETE BANKING SERVICE
FDIC

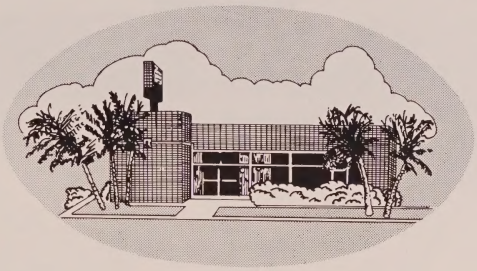

TWO DRIVE-IN WINDOWS

224 N. WAUKESHA

FREE CHECKING FOR CUSTOMERS OVER 65

BONIFAY, FLA.

547-3624

"THE FRIENDLY BANK"

OPEN UNTIL 6:00 PM FRI.
FOR YOUR CONVENIENCE

Compliments
of

VERNON DISCOUNT DRUGS

"Best Wishes Seniors of 1983"

Simmons
MEAT PACKING HOUSE

Custom Slaughtering · Cutting & Wrapping

WHOLESALE · RETAIL

Selling by Quarters · Halves & Whole

FROM FARM TO FREEZER

QUALITY SERVICE

REASONABLE PRICES

OWNED & OPERATED BY THEODORE AND CAROLYN SIMMONS

535-2070

S-278 W. VERNON

HOURS
7AM to 5PM
MON. - FRI.
(7AM - 2PM SAT.)

Compliments
of

NEWTON BROCK

School Board member
District I

HIS & HERS

Beauty Salon
For Men & Women

Cut & Blow Dry
•
Shampoo Sets
•
Permanents

Relaxer's
•
Creative Coloring
& Frosting

Hwy 278
Vernon

OPEN 8AM-5PM Tues-Sat
By Appointments & Walkins

535-4169

FRANK GRIFFIN
Pipepushing - Tree Trimming - Bulldozer Work - Farm Tractor Work
Asphalt Patchwork - Backhoe Work
Ditch Witch - Dumptruck Hauling

Call Collect
(904) 773-2639

Route 4, Box 251
Sunny Hills, Fla. 32428

REDKEN
Salon Prescription Center

Classic Hairstyles
Personalized Cutting & Styling
For Women & Men
547-9330

126 N. WAUKESHA
BONIFAY, FLA.

Compliments
of
Page's Trading Post

Snake-A-Torium

We Buy Live Snakes

Phone: 234-3311

Panama City Beach
Florida

Compliments
of
Edna Varnum Cox
Tax Collector
Holmes County

Bonifay
Drug Company

204 N Waukesha
547-3637

C. Hildon Brown
Larry Alford
Owners

VERNON

Thank You!
Please accept our appreciation and sincere thanks for letting us serve you. Sometimes in the rush of business life we fail to say thanks loud enough to hear. But you can be sure your patronage is never taken for granted. Our aim is to please and satisfy you.
To Serve You Is A Real Pleasure!

Courtesy
of

HOLMES CREEK AUTO PARTS

Congratulations Graduating Seniors!

Compliments
of

The Style Shoppe

Joan Manuel, Owner
904-547-3039

109 N. Wanderbilt St.
Bonifay, FL. 32425

Compliments
of

SHIPE'S GROCERY

"Every man I meet
is in some way my superior;
And in that I can learn of him."
Emerson

"Compliments from the

Class of '73

Compliments
of

Hammack's ACLF

Owner & Operator—Clifton & Shirley Hammack

JOHN GAY
ROOFING COMPANY
All Types Roofing, Reroofing & Repair
FREE ESTIMATES
All Work Guaranteed!

Phone Day or Night

638-0410 Bus.
638-1028 Home

Compliments
of
Marie "Toogie" Mitchell
Supervisor of Elections

CHIPLEY HEATING & COOLING
1005 Road 273 West
Chipley, Fla. 32428
638-1309

RICHARD WORLEY
LENNOX
AIR CONDITIONING & HEATING

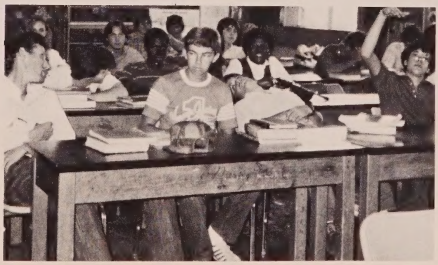

For the Seniors this is the end of a very important chapter in our life. We are to leave the security we felt these past twelve years to go out into a strange world to try and conquer our goals. For the underclassmen, we urge you to work hard and keep this pride that has kept VHS united these past years. As the motto of the Senior class states, "Together we can be more than what we are as one." And remember that through VHS: OUR PRIDE IS SHOWING.